# '60

# PEERAGE

Digitized by the Internet Archive
in 2022 with funding from
LYRASIS and LYRASIS Members

https://archive.org/details/peeragethe00prin_1

Billie S. Rice

Introducing
your
1960
yearbook

# The PEERAGE

Received
SEP 2019
Library of Virginia
Serials

yearbook of —
Prince George School
Prince George, Va.
printed by —
Taylor Publishing Co.

*
LD
7501
.P95
P44
1960

TIME

Each second, each minute
Time passes, time grows
Till seconds produce minutes
And the minutes hours
And the hours days
Days weeks
Weeks months
Months years.
Never going backward
Never stopping
Traveling with us but
Watching us in an impersonal way.
No heart,
No eyes
No life
No soul
We cannot see or touch it.
But it can be used:
Wisely or unwisely.
It can be wasted or saved.
It is given to the rich
And to the poor.
And at life's end each and all
Wonders where time went,
How all of it was spent
And begs and pleads for
more
more
more!

The Peerage Staff of '60

Leaves the student body of Prince George High School with the thought that they should strive to do what is best for their school.

Property of
The Library of Virginia
Richmond, VA

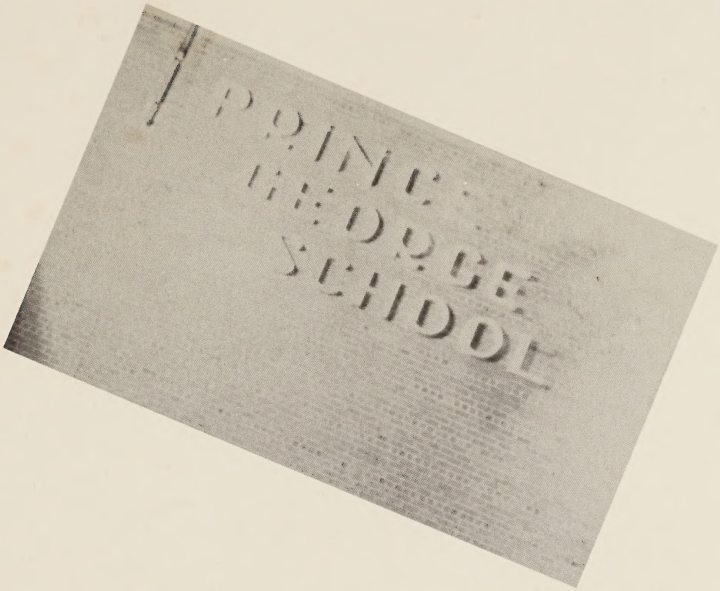


# FOREWORD

The sound of happy voices, the spirit of good sports, the molding of ideals, all go together to make up our high school experiences.

We sincerely hope that this souvenir of your high school days will help you remember your days at Prince George.

With these thoughts in mind the annual staff presents to you the:

1960 P E E R A G E

We the Peerage Staff of 1960 wish to express our gratitude to Mr. Richard McNeal Jewell, who in his first year as Principal of Prince George School has displayed untiring energy and conspicuous concern in all phases of our school program.

The Peerage Staff
1960

# FACULTY

Front Row:

MR. LILLY
MR. SMITH
MR. LIVESAY
MRS. BARTHA

Back Row:

MR. ALLIN
MR. SKALSKY
MR. CLEMENTS

# SCHOOL BOARD

MR. FRED DOEG
Director of Instruction

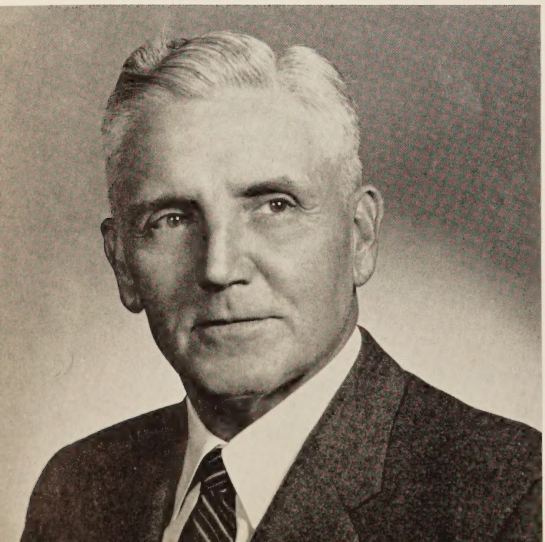

MR. CHARLES W. SMITH
Superintendent of Schools
Prince George County

RICHARD M. JEWELL

Principal

CHARLOTTE R. ZEIGLER

Assistant Principal

GLORIA E. ENGLAND

Secretary

CAROLE VICK
B. A., Longwood College
English

L. MORGAN SMART
M. A., Carson-Newman
English and Latin

LILLIE S. RICE
B. S., Mary Washington
Home Economics

ANNE C. RUSMISELL
B. A., Mary Washington
French I and II

CHARLES THOMAS
M. S., University of Pittsburgh
Science

NANCY T. ERNST
B. A., Elmherst
English

RUTH MARTIN
B. S., Madison
Commercial

BETTIE N. BRAKEBILL
B. A., R. P. I., University of Kentucky
English and Drama

LAWRENCE E. PITTMAN
A. B., University of North Carolina
M. A., Education Administration, East Carolina
Biology and Science

EVA E. FOWLER
M. S., Temple University
Commercial

BETTY B. ROBERTSON
B. S., Radford
Mathematics

THOMAS GEORGE
B. A., East Carolina
History

Picture Not Available

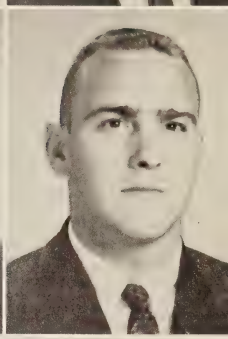

BETTY LEETE
V. P. I., Madison College, U. Va.
Art

RAYMOND ENGLAND
B. S., Virginia Polytechnic Institute
Shop

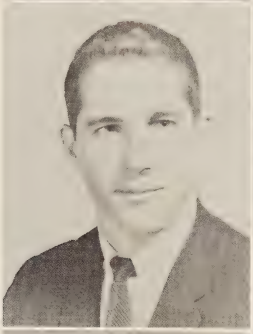

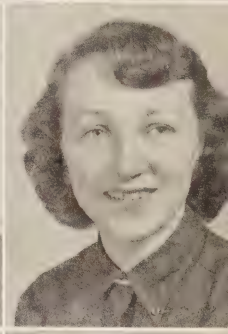

DONALD McCOOL
B. S., Marietta
Mathematics

BARBARA LAWHORN
B. M., Morris-Harvey
English

DOROTHY A. SAVEDGE
B. S., University of Georgia
Science and Home Economics

VOIGHT PRITCHARD
B. S., East Carolina
Mathematics

JOHN D. BUFFO
B. A., Murray State
History

DOROTHY E. MOORE
B. A., Murray State
English

ROGER JONES
B. A., Lynchburg College
History

Picture Not Available

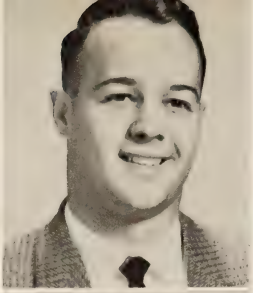

WAYNE H. LOWRY
B. S., William and Mary
Physical Education

ARLICK BROCKWELL
A. B., Duke University
Government

RICHMOND T. ZEHMER
B. S., Virginia Polytechnic Institute
Agriculture

PATRICIA A. CAMPBELL
B. S., Longwood
Girls' Physical Education

LAURA J. GOODRICH
B. A., William and Mary
Mathematics

JOHN V. MAZZA
Bachelor of Fine Arts, R. P. I.
Band

CLIFFORD D. JORDAN
B. M., Stetson University
Assistant Band Director

ELIZABETH GRAINGER
B. S., Longwood
Music

Picture
Not
Available

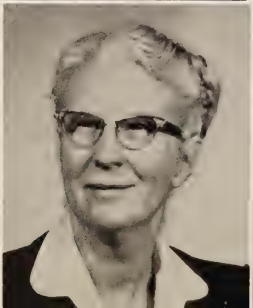

JUANITA P. LECONTE
B. S., Lander College
Science

ELLEN C. HOPPER
B. A., Emory
Library Science

J. E. SCOTT
A. B., English, Butler University
A. B., Library Science

# '59-'60 PEERAGE STAFF

Editors-in-Chief:
NORMA CROWELL
MICKEY McCARRON

Business Manager:
JUDY DODSON

Lay-Out Editor:
NANCI CROWELL

Copy Editor:
STUART KING

Sponsor:
MISS VICK

STAFF MEMBERS

Ray Gilliam, Geoff Church, Ted Wolfe, Billy Palmer, Susan Bogese, Brenda Patrick, Fred Hopkins, Claudia Borrego, Nancy Kiser, Mary Jo Beverly, Jackie Edgar, Geraldine Ellison.

This year the Peerage Staff has endeavored to bring you a beautiful annual as well as one that depicts every phase of your school year.

Cherish it always . . . for we shall.

Our Photographer
DON EAGER

# SENIORS

CAROLYN ANN MUNT

"Carolyn"

President

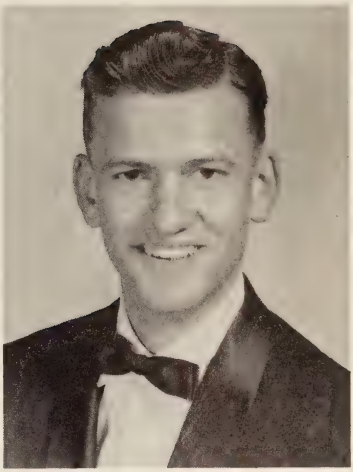

JOHN FREDERICK PRICE

"Johnny"

Vice President

DOROTHY ANN KVASNICKA

"Dot"

Secretary

CLARA LOUISE ALLIN

"Clara"

Treasurer

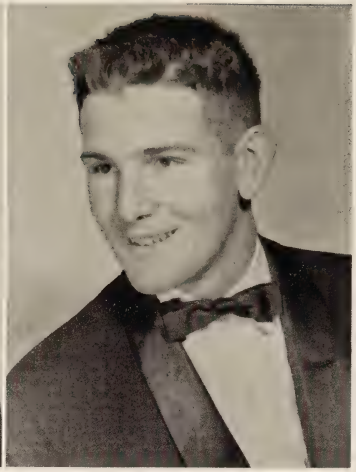

MARY ELLEN ADAMS

"Mary"

SAMUEL THOMAS ALLIN

"Sam"

RICHARD THOMAS AKINS

"Dickie"

EDITH ANN ARMSTRONG

"Ann"

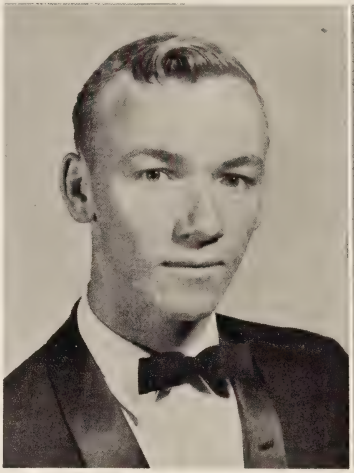

MARION MARIE ARMSTRONG

"Slim"

EDWARD THOMAS BASL

"Tommy"

MARY JOANNA BEVERLY

"Mary Jo"

JOHN FRANKLIN BOYCE

"John"

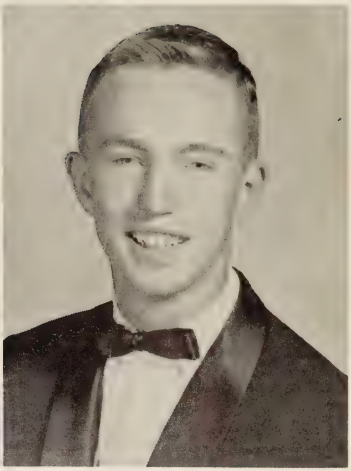

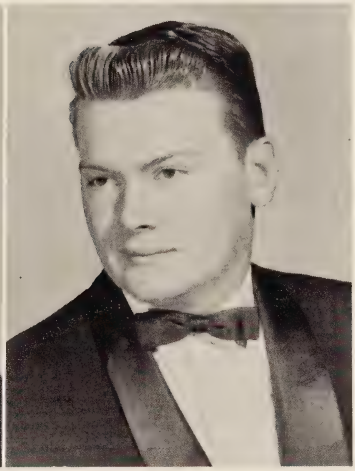

MICHAEL GOODMAN BRADY

"Mike"

FRANKLIN AVERY BROCKWELL

"Franklin"

MARY FRANCES BRYANT

"Fran"

CONSTANCE JANE BURKE

"Connie"

STEPHEN HOWARD CAHN

"Steve"

GENEVA GAIL CHRISTIAN

"Nevie"

MICHAEL ELBRIDGE CHURCH

"Mike"

WESLEY ALLEN CLEM III

"Butch"

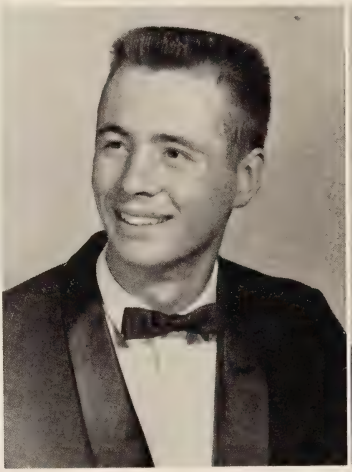

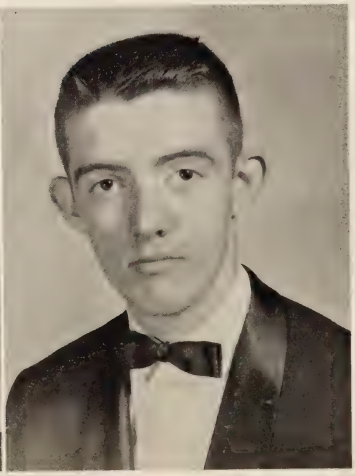

CAROLYN BRONSON CLEMENTS

"Shorty"

EUGENE CARLTON COGLE

"Carlton"

CHARLOTTE MIKELL CONNER

"Charlotte"

NANCI MARGARET CROWELL

"Nan"

NORMA BEATRICE CROWELL

"Red"

ANTHONY MITCHELL DAVIS

"Tony"

JERRY HAYWOOD DODSON

"Kid"

JUDY MAYWOOD DODSON

"Judy"

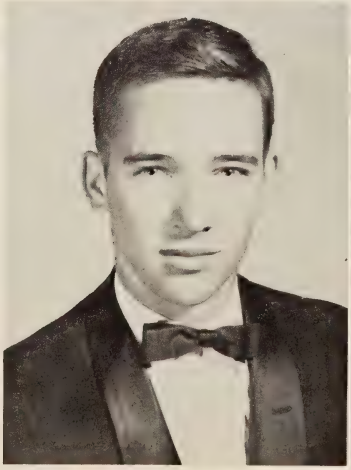

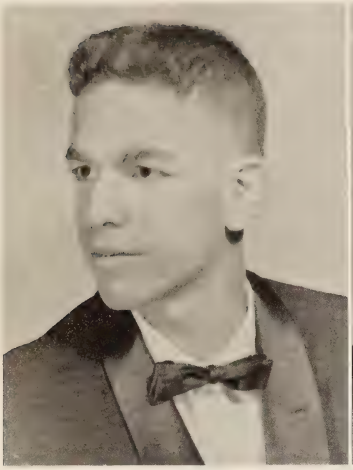

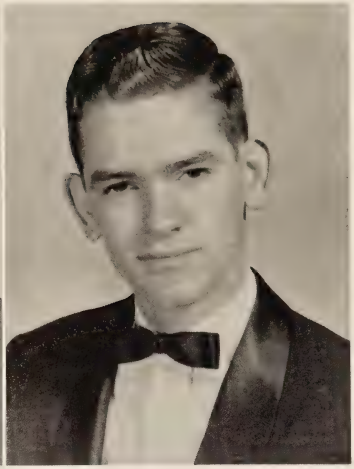

HARRIS DRUCKER

"Harris"

DENNIS MAITLAND ECKERT

"Dennis"

JOHN DOUGLAS ELLWOOD

"Johnny"

DOUGLAS WAYNE EUBANK

"Doug"

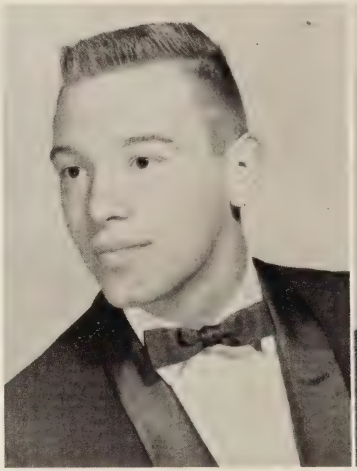

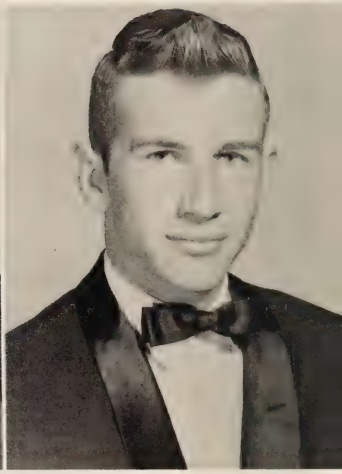

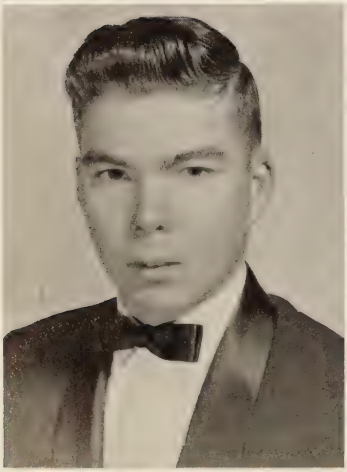

WILLIAM THOMAS FRANCHOK

"Billy"

JOHN MASSIE FUQUA

"Jack"

RAY MAGEE GILLIAM

"Ray"

GEORGE ROBERT GLASS

"Bobby"

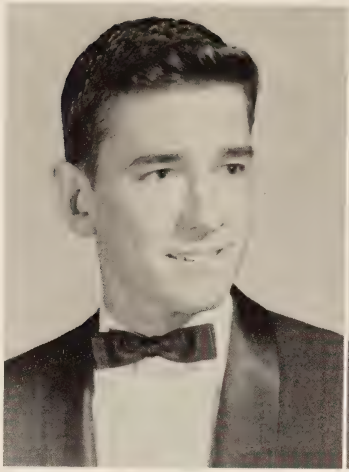

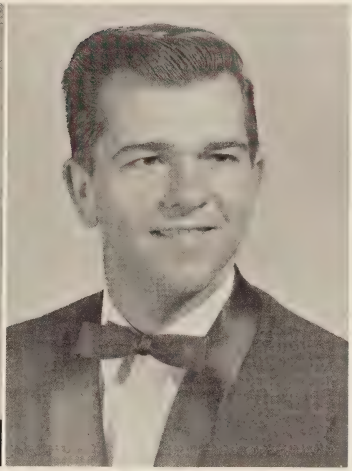

BETTY LOU HALL

"Betty"

GILBERT ERNEST HANZLIK

"Guppie"

LOUIS WILLIAM HANZLIK

"Zeke"

HENRY HINTON HARRISON III

"Henry"

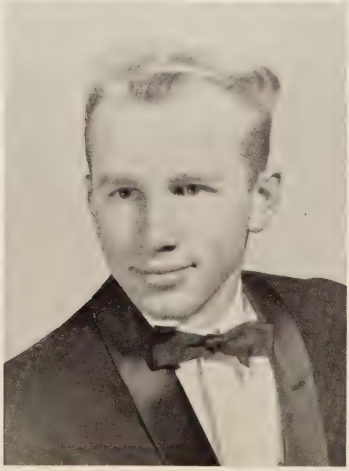

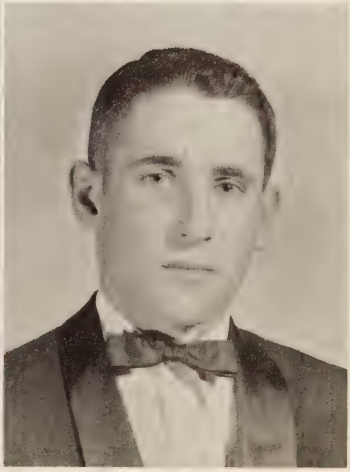

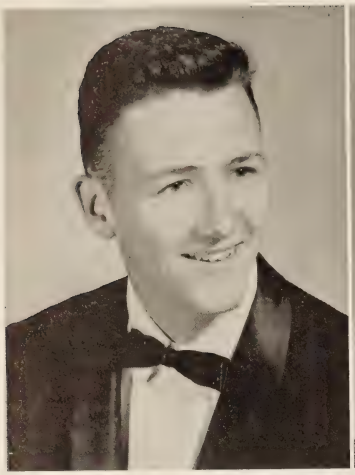

FRED HOLLAND HOPKINS

"Fred"

VIRGINIA BRUCE HUBER

"Brucie"

DONNA MAE HUMPHLETT

"Donna"

RILEY EDWARD INGRAM

"Riley"

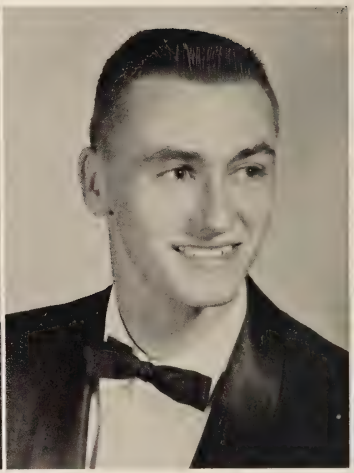

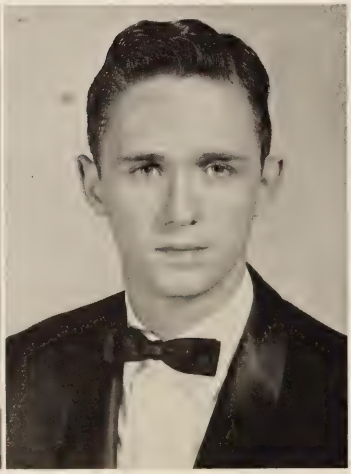

ALEXA ANN JOHNSON

"Alexa"

NORRIS KELLY JOHNSON

"Butch"

JUDITH STUART KING

"Stugie"

BRENDA JOYCE KISNER

"Brenda"

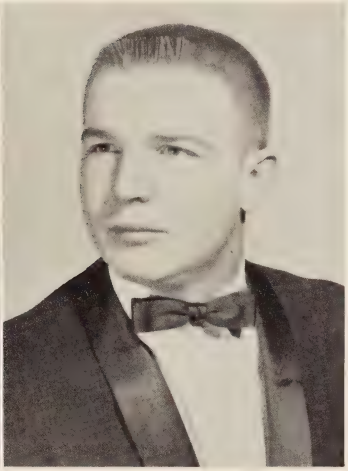

KATHERINE BROCKWELL LEE

"Kat"

ROBERT EDWARD LEE

"Bob"

VINCENT HERBERT LEWIS

"Herb"

VIRGINIA MARIA LOCHSTEDT

"Ginny"

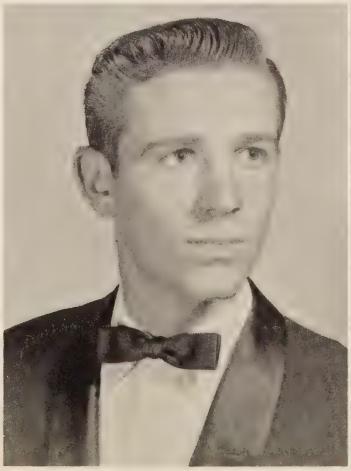

PATSY ANN MALONE

"Pat"

MARIANNE ALYCE McCARRON

"Mickey"

ROBERT WINFREE McDANIEL

"Mac"

BARBRA LEE McLEAN

"Barbra"

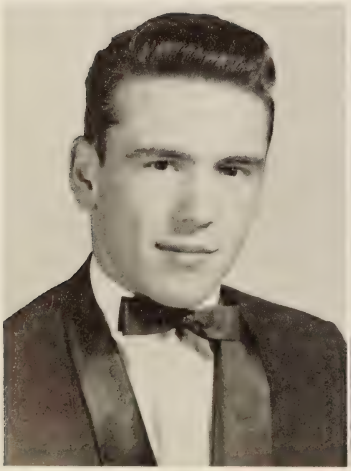

JOSEPH PATRICK MERHOUT

"Joe"

LOUIS MATTHEWS MERHOUT

"Moose"

JAMES MIKA

"James"

WILTON WARREN NICOL

"Warren"

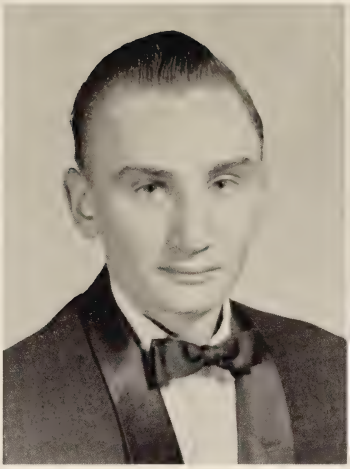

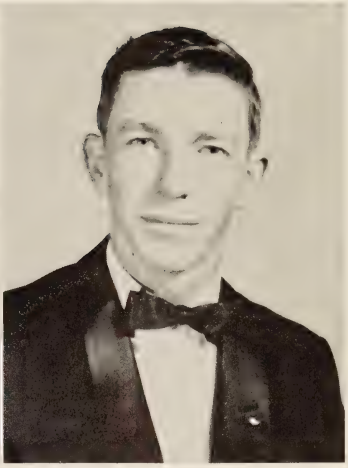

RICHARD CALVIN NORWOOD

"Calico"

JOYCE LOUISE NUNNALLY

"Jo"

JAMES ALLEN PLANTE

"Jim"

EDWARD EPPES POOLE

"Eddie"

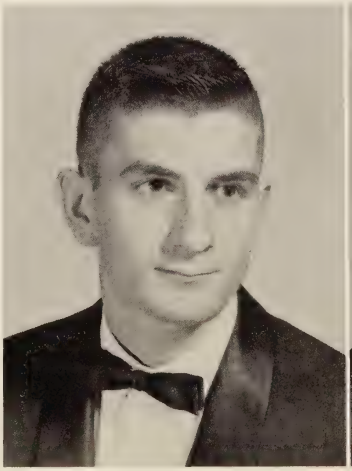

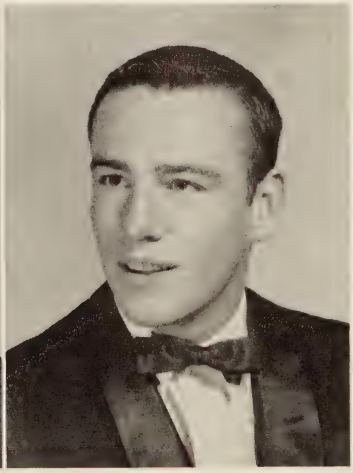

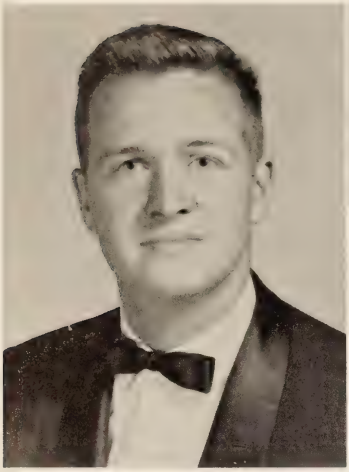

JOHN WILLIAM PORTER

"John"

DIANE LUCIA POWELL

"Bulldog"

CECIL LAWRENCE RAGLAND

"Boots"

BARBARA ANN RICHARDSON

"Ann"

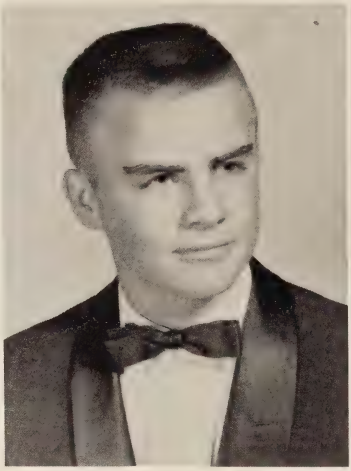

SUZETTE MARIE RIDDLE

"Susie"

REBECCA LEE ROBERTS

"Becky"

WALTER PHILIP RUSNAK

"Phil"

JAMES CHANCEY RUSSELL

"Jim"

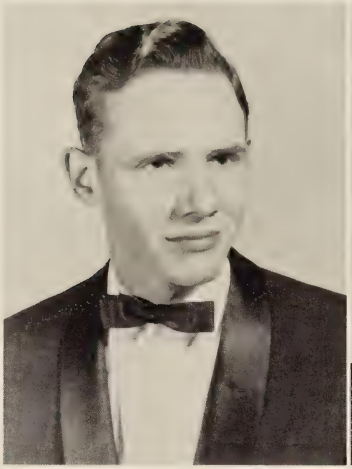

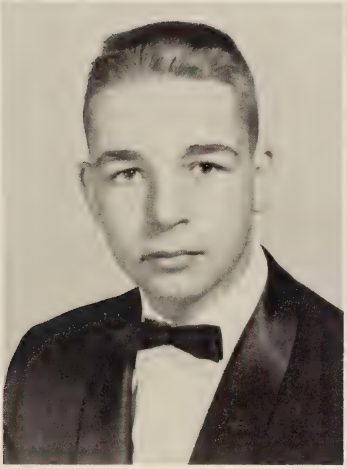

JAY BURTON RUSSELL

"Jay"

ROMAN FRANCIS SEKORA

"Roman"

WARD CHRISTOPHER SHUTE

"Jim"

ARVID HELMUTH SORENSON

"Butch"

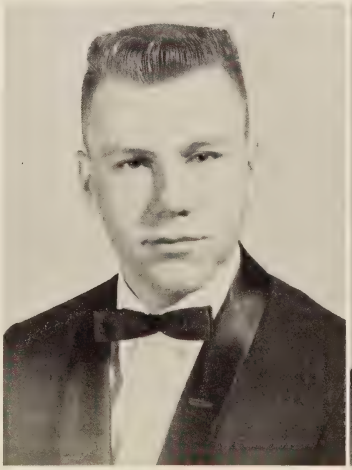

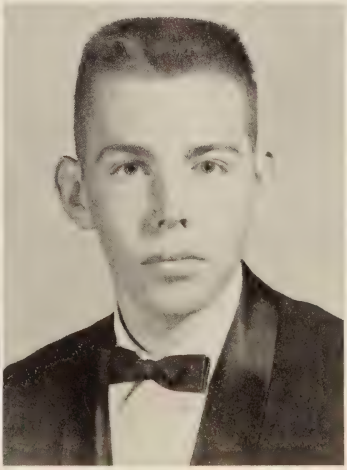

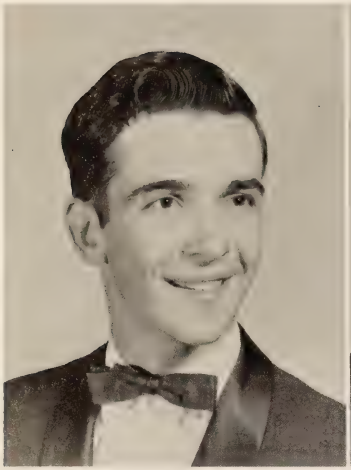
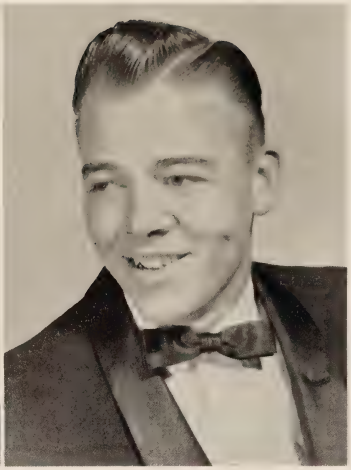

ALVIN HENRY SYKORA, JR.

"Sonny"

EVERETTE LEE TEMPLE

"Rivit"

JAMES LEE THACKER, JR.

"Jimmy"

EMILY JANE THOMAS

"Jane"

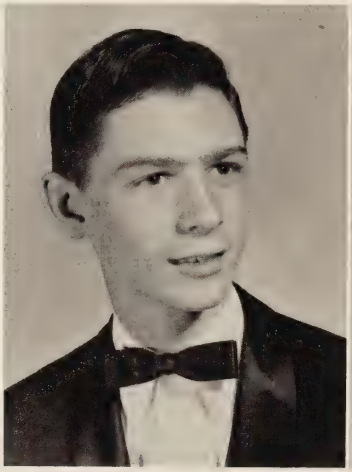

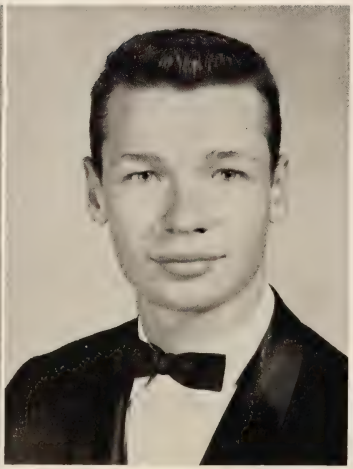

REBECCA JEAN TOMLINSON

"Becky"

IRVIN LEWIS WALTMAN

"Tool"

DIANE ELIZABETH WATTS

"Ginger"

BARBARA LOUISE WEAKS

"Barb"

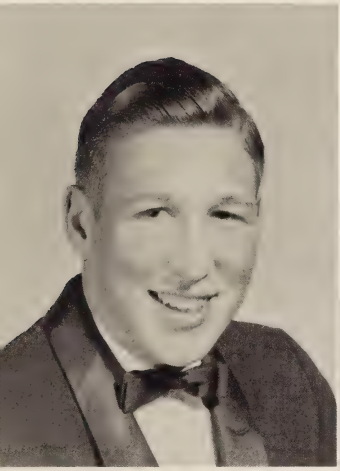

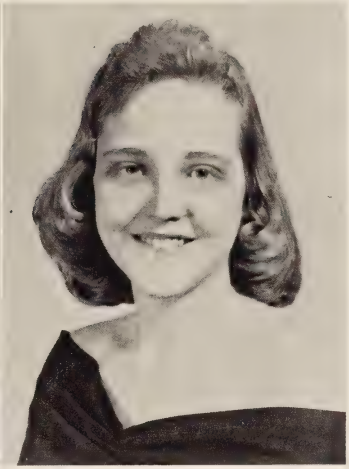

BARRY MARKS WELLS

"Bear"

CHARLOTTE LOUISE WHITING

"Charlotte"

ROSE MARIE WISEMAN

"ReeRee"

FRANCES LORAINE WITT

"Fanie"

SENIORS

# JUNIORS

# CLASS OFFICERS

President
TERRY CLEGG

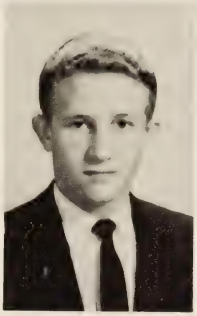

Vice-President
DAVID TRICKLER

Secretary
LINDA BRASWELL

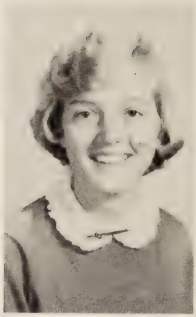

Treasurer
ANNE BIRK

'61

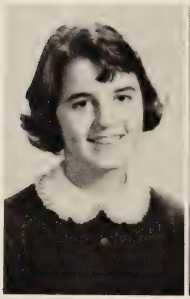

BARBARA AKERS

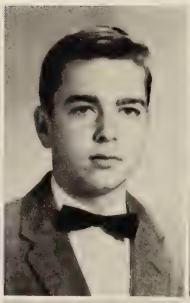

RICHARD ALBERT

GERALD ALLEY

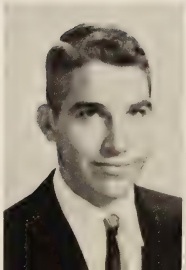

EARL ALLIN

MARTIN BALAZIK

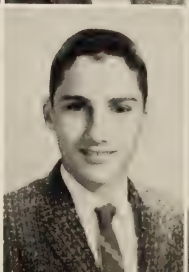

JOHN BELSHAN

BYRON BOECKMAN

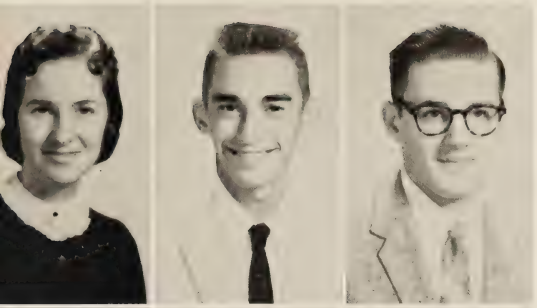

PHYLLIS BRADY
MICKEY BURCHELL
KENNETH BUTLER

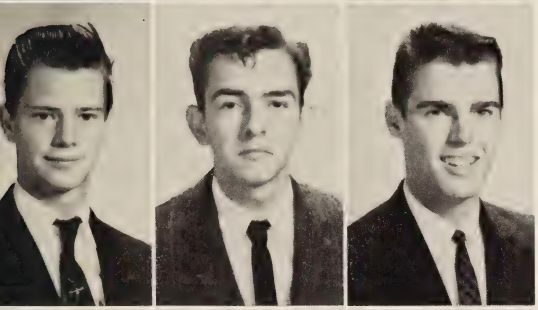

CHARLES CABANISS
DONALD CALLIS
BILL CHAMBERLIN

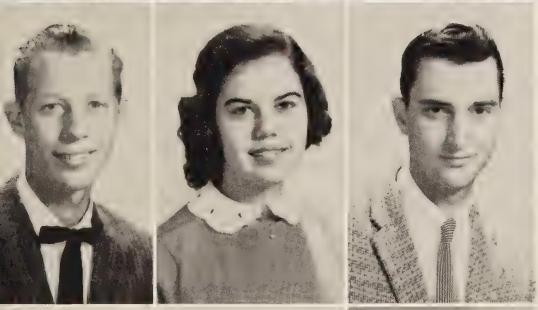

JOHN CIBULA
BETTY CLEMENTS
NORMAN COLEMAN

MARY COX
MARTHA CREECH
HENRY DANIEL
HERBERT DORMAN

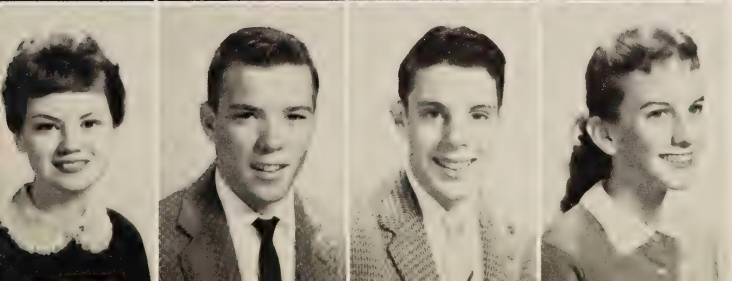

GLENDA DOTSON
JOHNNY DRUMMOND
DON EAGER
JACKIE EDGAR

ROBBIE ELLIOT
FRANCIS EPPS
JOE FLAKE

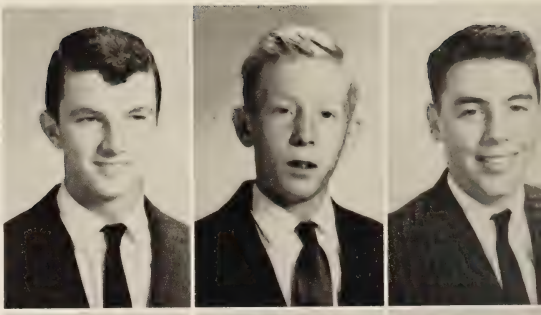

BILL FORTNER
DIANE FREEMAN
JEWELL GLASS

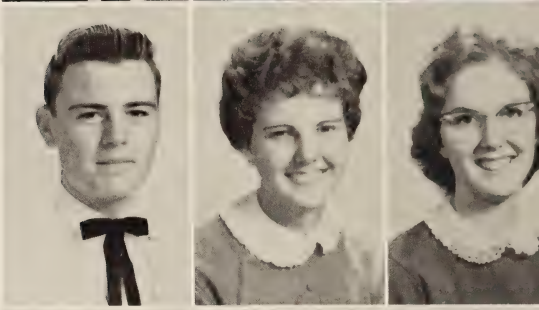

CAROL GRAY
JUDY GREENAWALT
ERIC GRIFFEY

RONNIE HALL
CURTIS HARDEE
GEORGE HARVANEK
WAYNE HARVANEK

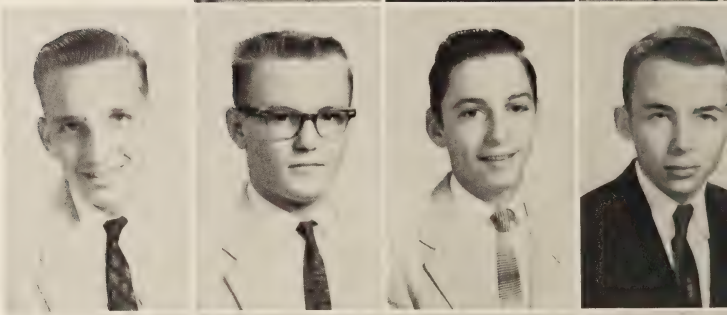

JEAN HARVILLE
BETTY HAWKS
RICK HEGE
MAC HOLDER

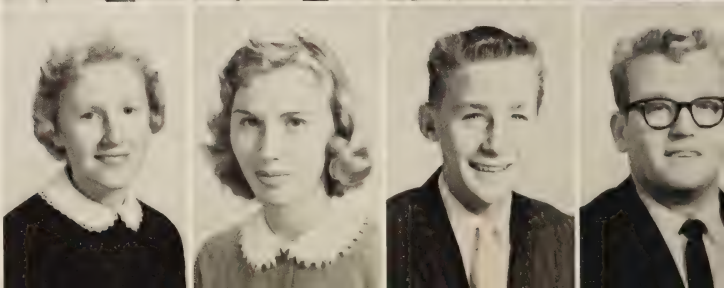

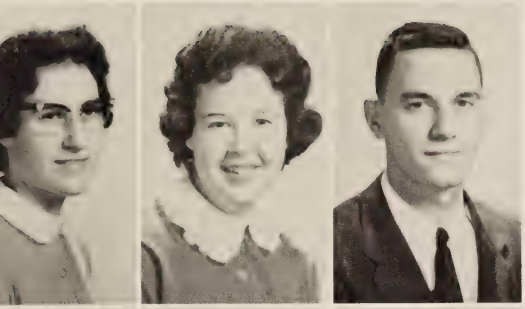

MILDRED HUBER
BRENDA HUDSON
WAYNE HYLTON

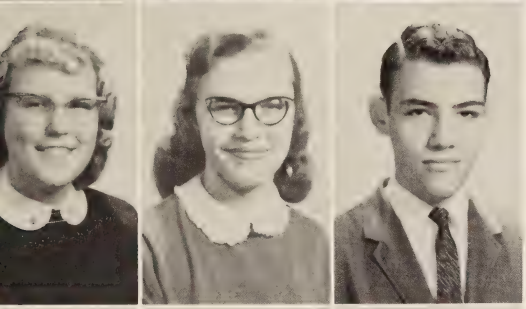

LORRAINE INGRAM
PHYLLIS JANOSKO
GROVER JOSEY

NANCY KISER
CAROL KVASNICKA
BRUCE LANNING

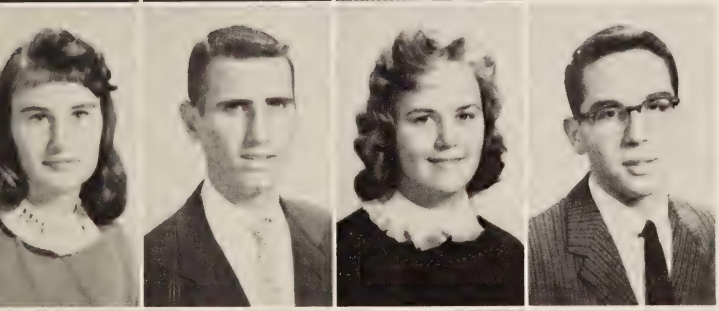

JANET LIGHT
LEE LINDER
JUDY LIPSCOMB
BILL LOCKWOOD

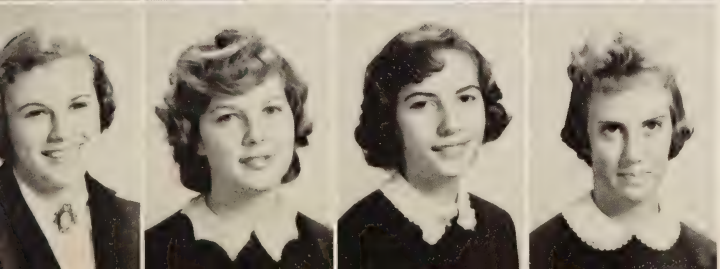

JEANNE MATZ
ANN MAY
KAREN MARTIN
JUDY MINTON

WALTER MOORE
LESLIE McANENY
BOBBY OWENS

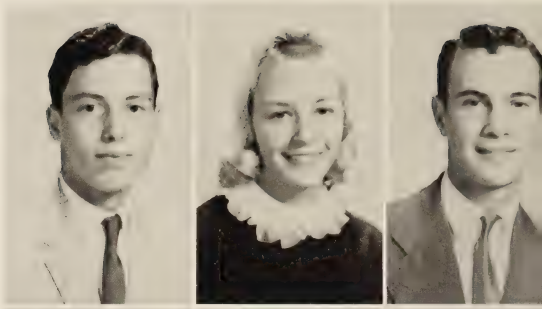

JOHNNY PALMER
MARY PHILLIPS
JERRY POWERS

BARBARA PRUITTE
EMILY PYLANTE
GUILFORD RENN

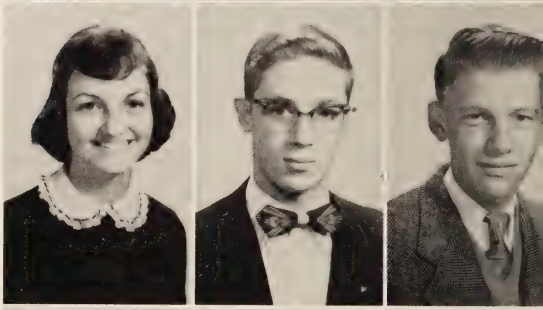

DIANE REYBURN
JAMES RIDOUT
RONALD RIGGS
ROGER ROWELL

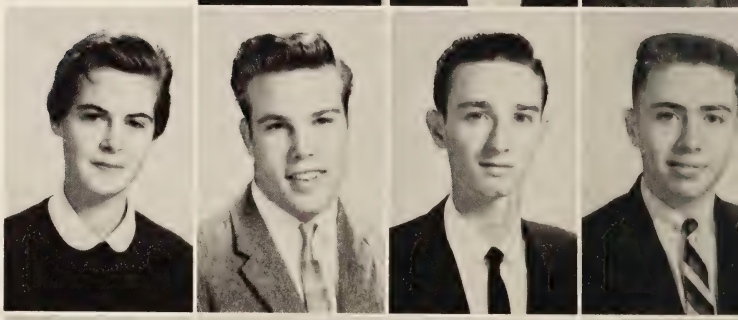

BILL SCOPEL
GLORIA SCOTT
JERRY SKALAK
CATHERINE SMELLEY

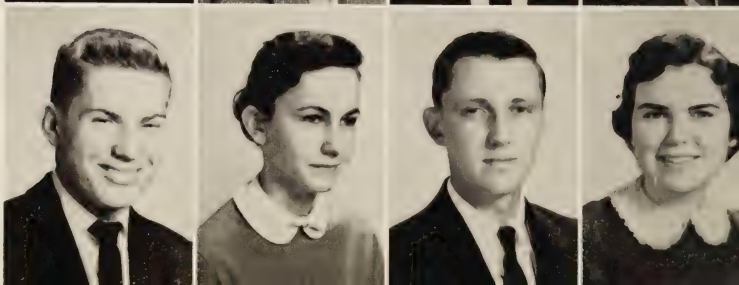

CHARLES SMITH
KENNETH SPILKER
RENEE STANDAGE

DALLENE SULLIVAN
LOIS SULLIVAN
WOODROW TEMPLE

JAMES TIMMERMAN
JIMMY TOMKO
PHYLIS TOMLINSON

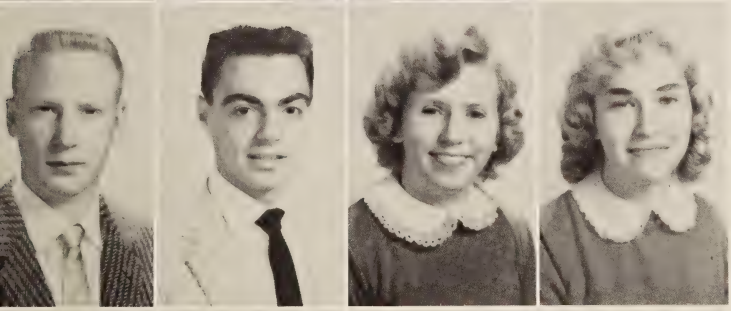

BRYANT TROUP
BILL URBAN
ROSY VASATKO
MARGARET WAGNER

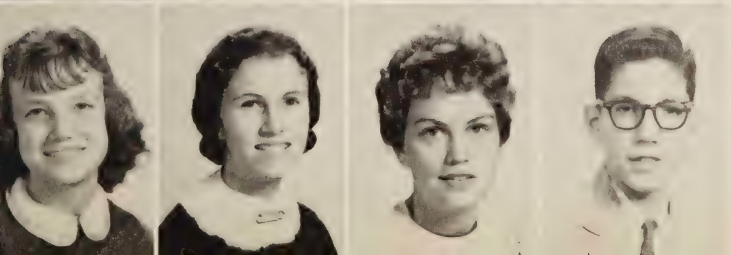

CAROL WARREN
PEGGY WARREN
MARY ANN WAYMACK
BOB WHITE

BOBBY SAFFORD
NORMAN SANFORD
VIRGINIA TOMKO

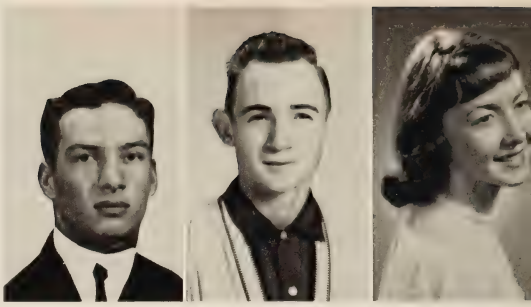

RUDY VALISKA
SHARON WINDSOR
MARIA WINGFIELD

FRANCES WINGO
MARY WOOD
STANLEY ZANWIESKI

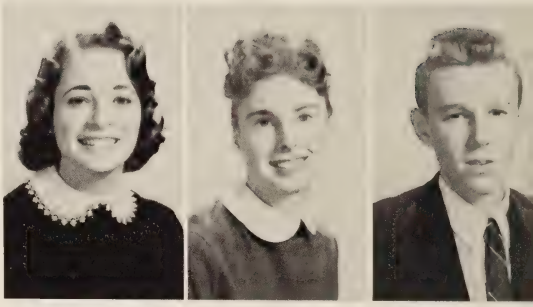

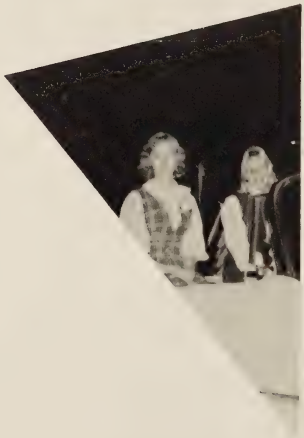

# SOPHOMORES

# CLASS OFFICERS

President
James Dozier

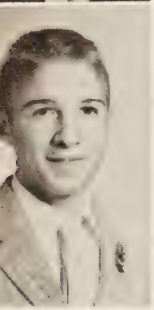

Vice President
Ernest Cibula

Secretary
Ruth Kvasnicka

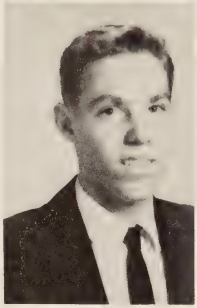

Treasurer
Charles Moore

'62

Lesli Aldrige
Teri Anderson

Carol Arney
Peter Baker
Barbara Ballard

Edward Baptist
Connie Barron
Eula Mae Bass
Andy Baugus

Mike Beachy
Joe Bernard
Pat Berry
John Blaha

Susan Bogese
Claudia Borrogo
Martha Bradley
Eleanor Bresko

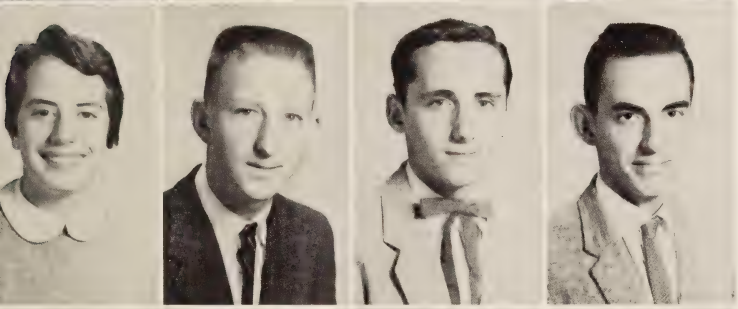

Carol Brobst
Dickey Brooks
Tom Brown
Jimmy Burchell

Marie Burnham
Robert Callahan
Mary Cleere
Margo Cochen

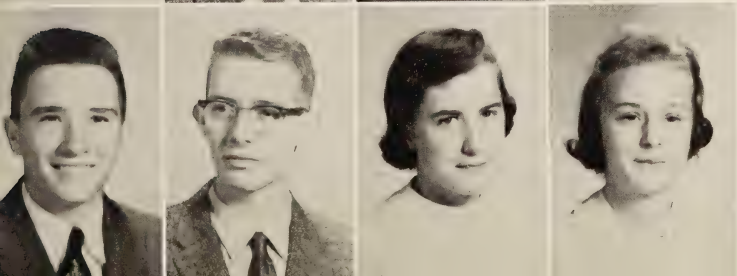

Rea Cofer
Danny Cogle
Katherine Connolly
Janie Connolly

Carter Cowan
Linda Cummins
Ralph Daniels
John Dwel

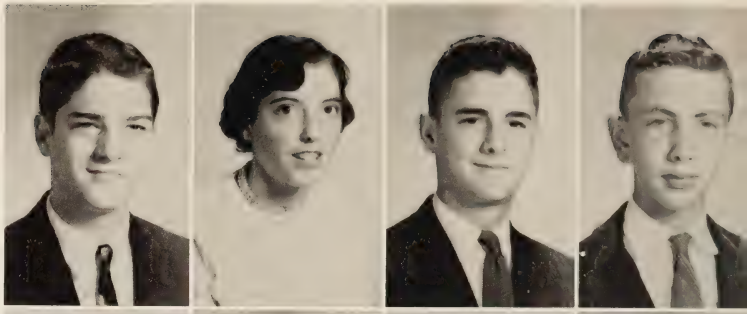

John Emerson
Johnny Elam
Glenda Evans
Sandra Frazier

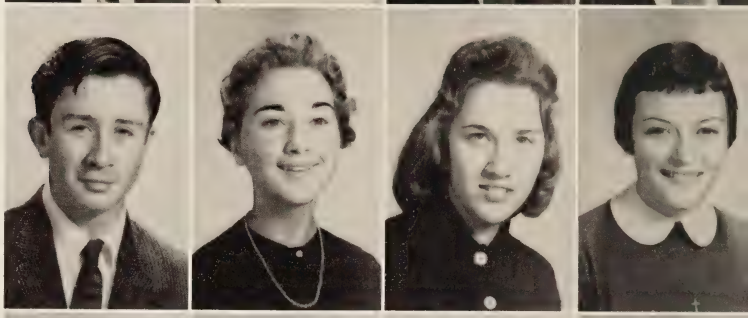

Terry Freeman
Bob Gardner
Connie Gordon
Ralph Griffith

Claudia Halstrom
Shirley Hamilton
Alice Hanks
Karl Hanson

Jimmy Harris
Dolores Hartley
Mildred Harvanek
Jackie Highfield

Tony Hill
Jim Hinkle
Shirley Hite
Monroe Hite

Robert Hunter
Brenda Ingram
Billie Sue Jarrett
Davie Jerell

Ellen Johnson
JoAnn Johnson
Anita Jones
Dorothy Kendler

Sandy Kilbourne
Ann King
Mike King
James Kiser

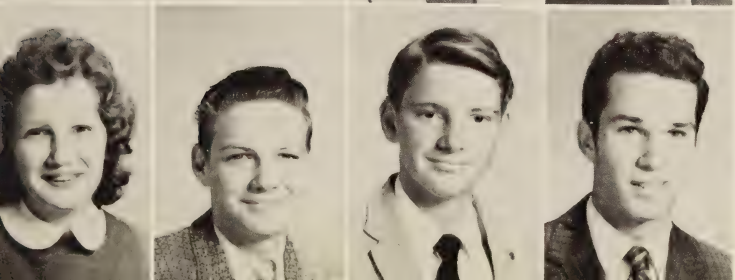

Barbara Lane
Gary Lane
Gilbert Lee
David Light

Pam Maniates
Jack Masarsky
Rose Marie Mayer
Mary Maylon

Phillip Mays
Mark McCon
James Monroe
Billy Moore

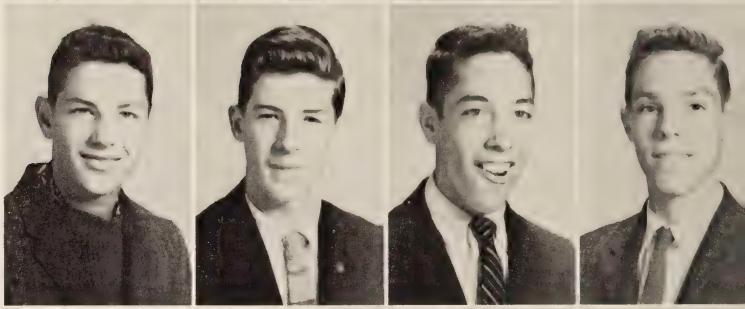

JoAnn Mozucha
Betty Nichols
Dickie Norris
Billy Palmer

Greg Parker
Brenda Patrick
Russell Pearce
Gail Pilot

Carolyn Pittman
Bill Plante
Judy Pruitte
Lee Rachmel

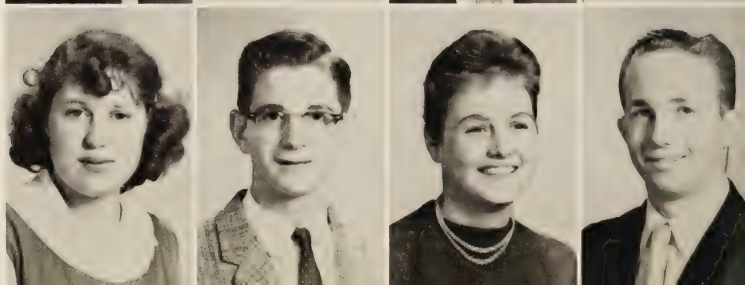

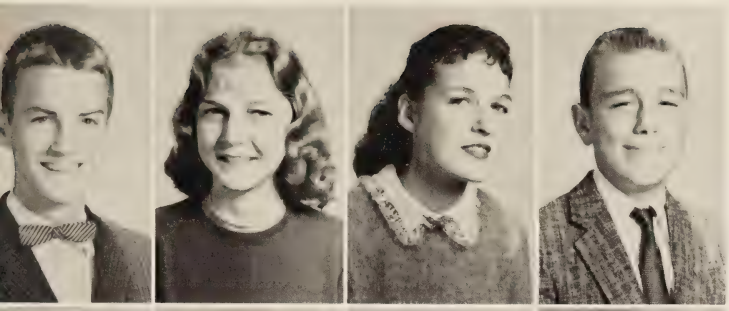

Stuart Ragland
Patty Rhodes
Joan Riddle
Ronny Rigby

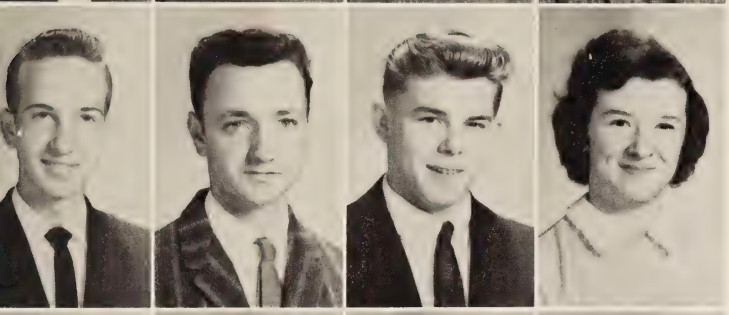

Sherwood Rodgers
Billy Rook
David Russell
Dorothy Sabol

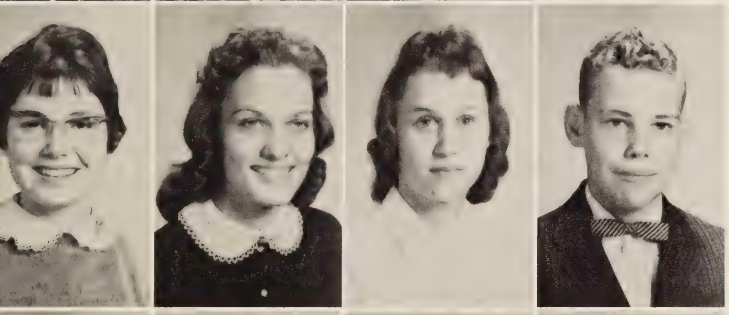

Paula Scott
Anna Sluka
Linda Smith
Charles Stark

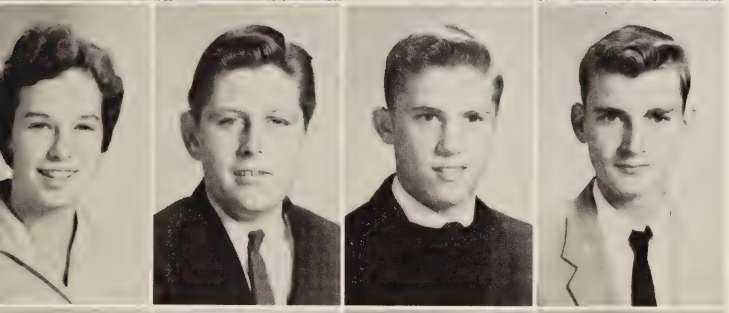

Mary Joyce Story
Mike Sullivan
James Swineford
Richard Tarr

Richard Temple
Cary Tomlinson
Bernadine Toombs
Alice Walker

Barbara Wallace
Joyce Watkins
Pat Wayner
Buddy Weaks

Melvin West
Sandra White
Larry Wilson

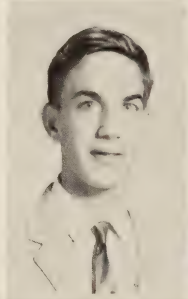

Joy Wiseman
Ann Yates
Linwood Yeatts
Gene Zurik

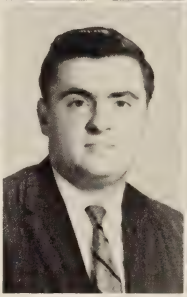

FRESHMEN

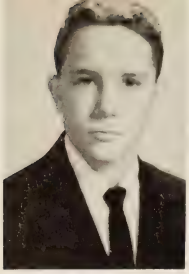

President
Bradley Boeckman

Vice President
Kay Lipscomb

Secretary
Judy Kisner

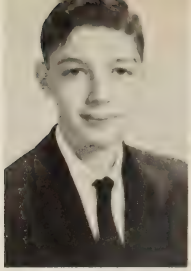

Treasurer
John Thacker

# '63

Charles Anderson
Bob Andrews
Francis Andrews
Philip Andrew
Henderson Ashworth

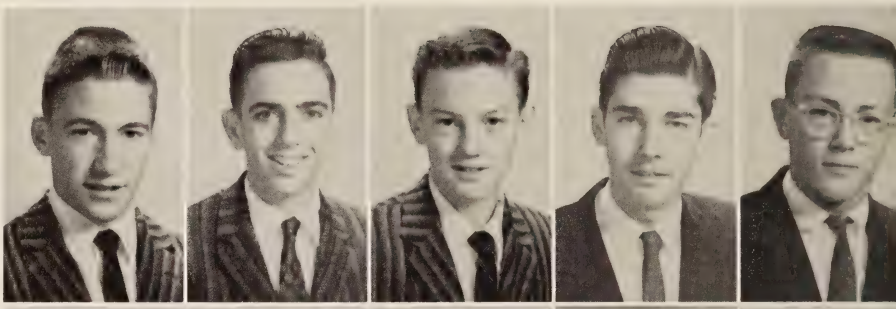

Bobby Atwater
Mary Auton
Mary Jean Berardo
Betty Bass
Thomas Barger

Wayne Beachy
John Bean
Jean Beck
Billy Benesek
John Birk

Gary Bokinsky
Milles Boyette
Ray Boykin
John Brink
Marie Brittle

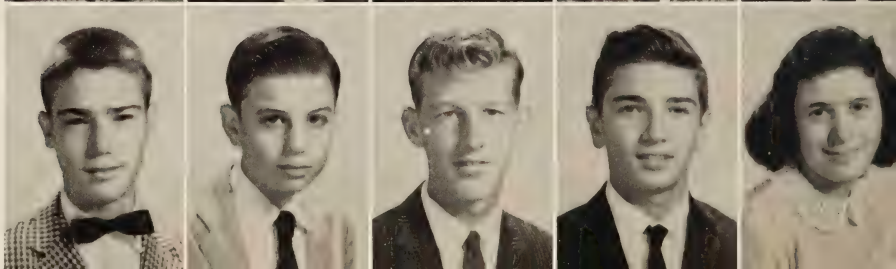

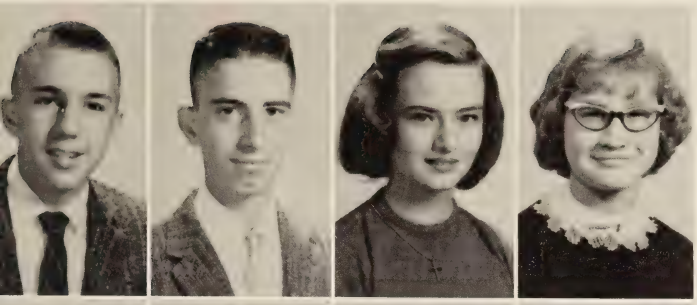

George Broaddus
Charles Brobst
Carol Brown
Pat Bryant

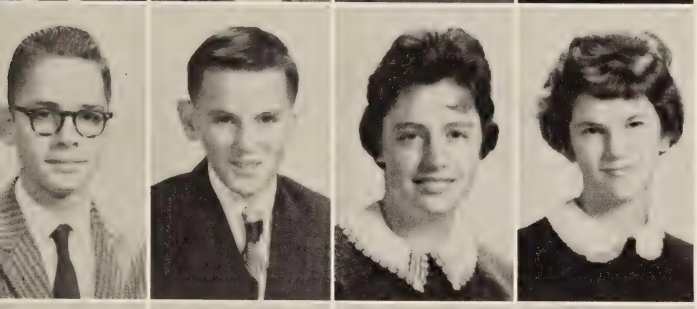

Thommy Buren
Douglas Burnhan
Juanita Cameron
Jane Chance

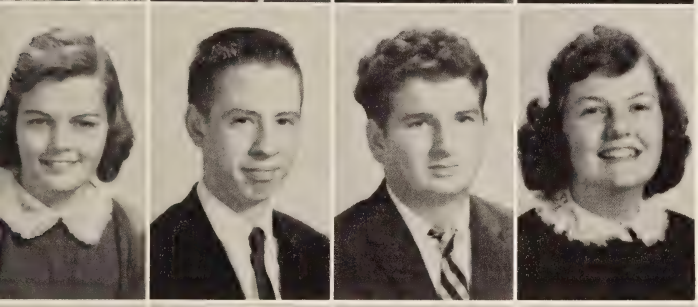

Patsy Chris
Jeff Church
David Clark
Nancy Cole

Grace Covington
Clara Cox
Shirley Crocker
Kathy Cusick
Betty Daniels

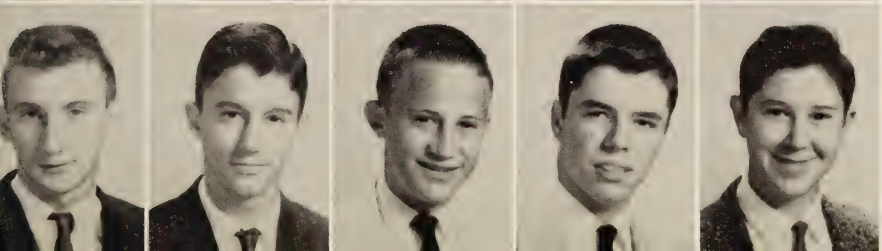

Mike Dise
Gary Drackett
Gordon Duke
Mike Dunford
Charles Edwards

Betty Elder
Geraldine Ellison
Alan Fleming
Richard Frazier

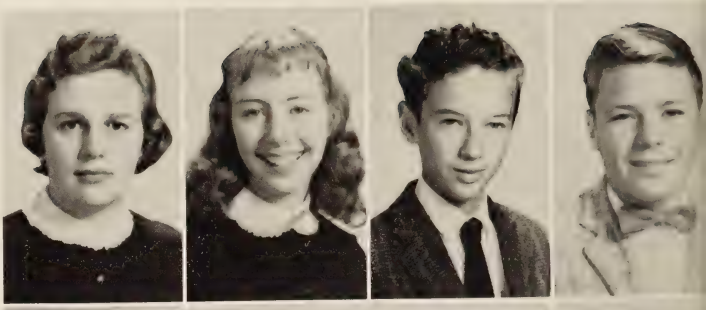

Wayne Funk
Steve Gardner
Donn Giammarco
Linda Gleason

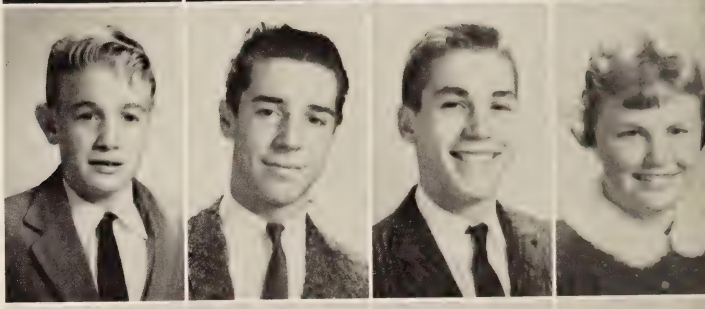

Freddie Gonzales
Eugene Goode
Carol Gries
Clyde Hall

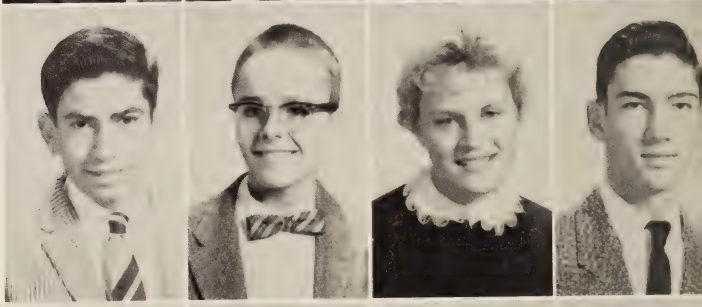

Alvin Hamlett
Mary Lou Harkey
Roy Huber
Ricky Ingelton
Paul Irby

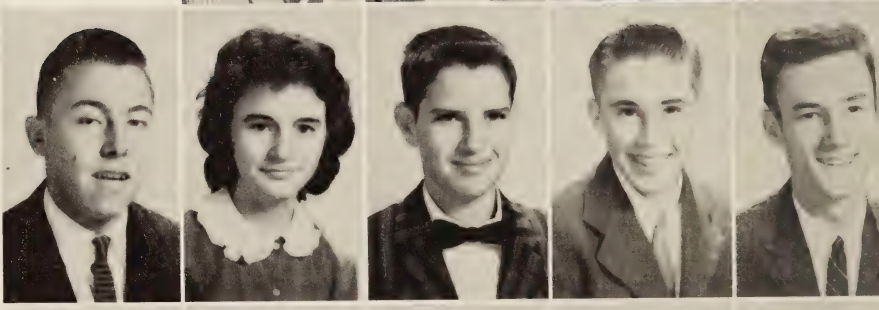

Ann Johnson
Betty Johnson
David Johnson
Carolyn Joyner
Larry Kerr

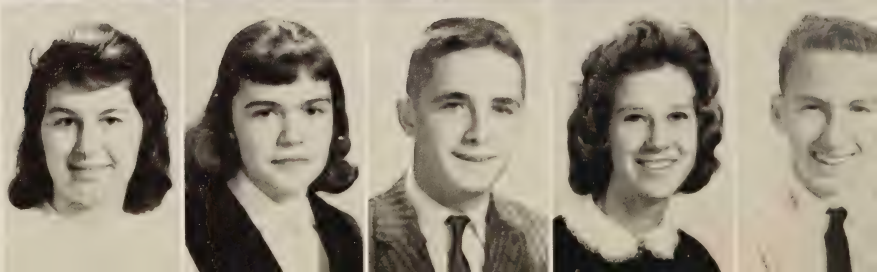

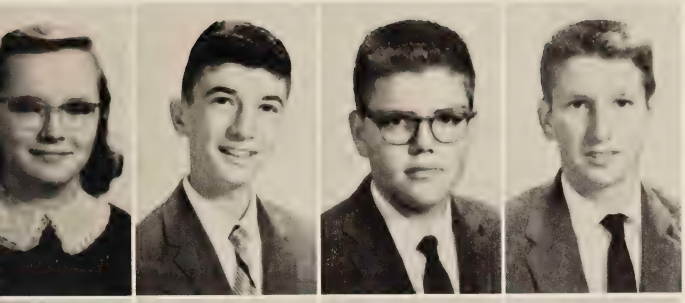

Karen Kennedy
William Kincy
John King
Tim Lockhart

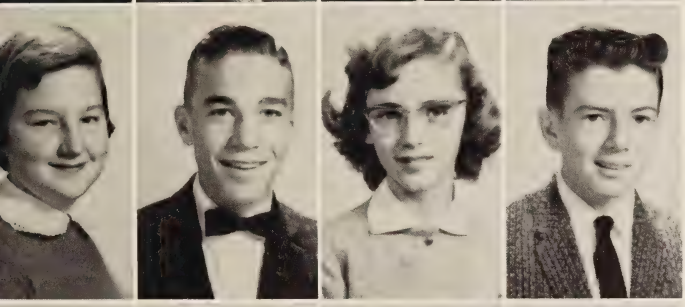

Alice McBrayer
John McBroom
Linda Mackay
Karl Martin

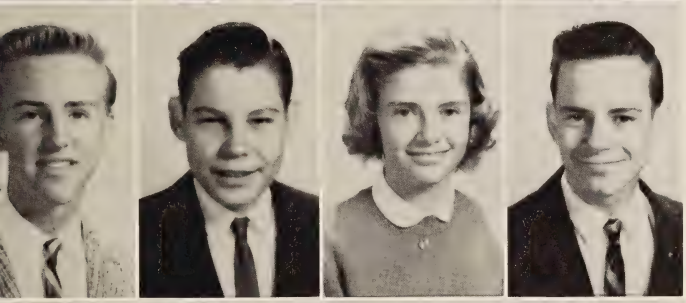

Jimmy Merhout
John Minor
Candace Mitchell
James Munro

Glenice Murrell
Cynthia Newby
Ann Nicol
Keith Nobles
Betty Jane Nuckles

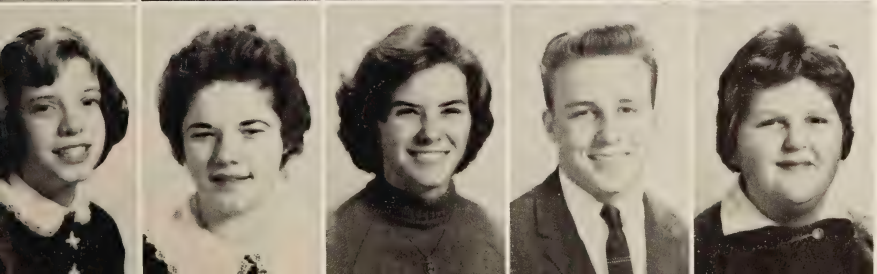

Nancy Nunnally
Ruth Olegar
Michelle Paulos
Craig Parker
Grace Parker

Barney Peters
Susan Popers
Lugene Porter
John Pylant

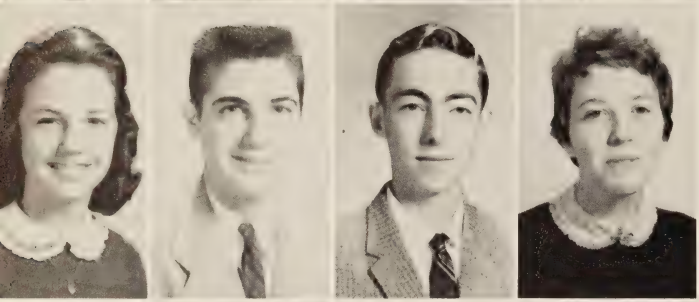

Nancy Railing
Ricky Richardson
Edward Sedivy
Shirley Schackleford

Betty Scarborough
John Seaman
Peggy Smelley
Susan Sorensen

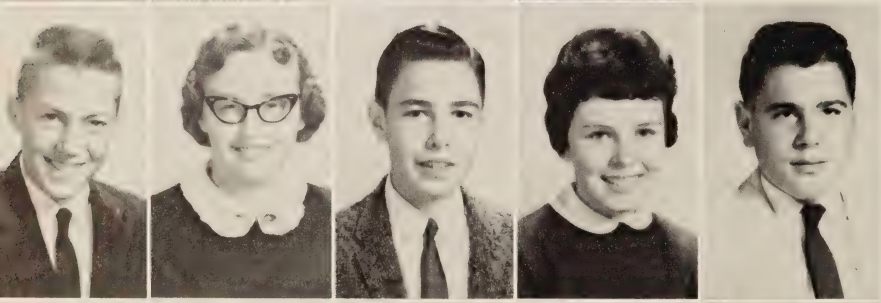

Eddie Spratt
Margaret Stewart
Eddie Sulc
Bobbe Sullivan
Jim Summerall

Macon Taylor
Carole Thomas
Patty Thomas
Sandy Thomas
Phyllis Tombs

Jerry Vaughn
Harry Wallace
Wayne Wheeler
Mary Wegeo

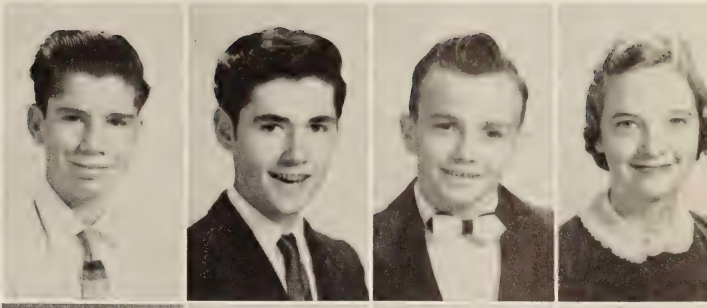

Tom Wenrick
Danny Wilson
Jo Winfield
John Winner
Ted Wolfe

Norman Wood
Aldel Wright

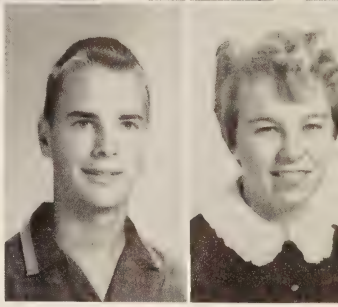

EIGHTH GRADE

PRESIDENT
Patricia
Minor

VICE PRESIDENT
Judy
Galderise

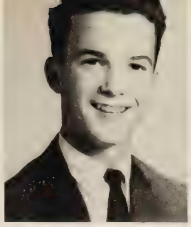

SECRETARY
James
Bradley

TREASURER
Carol
Deadmon

# '64 CLASS OFFICERS

Kurtis Adams
Tim Aldridge
John Ashley
Ronnie Askew
Gretta Augustine

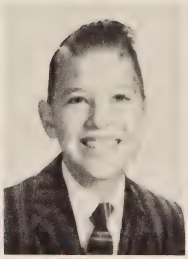

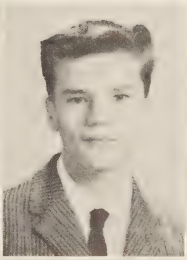

Ginger Barger
Paulette Barron
Jimmy Belshan
Wade Bendall
Jerry Beverly

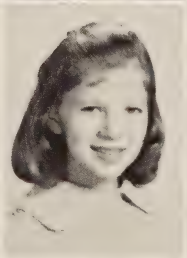
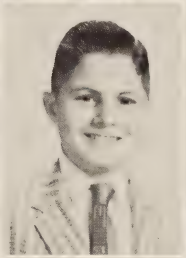
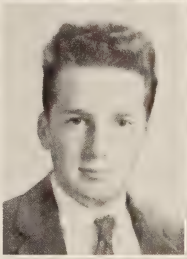
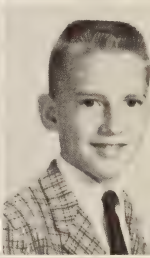

Joey Bishop
Michael Bogese
Bill Boykin
Dan Bradley
Judith Bronson

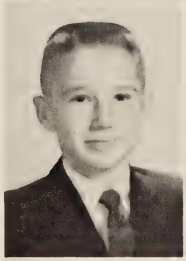

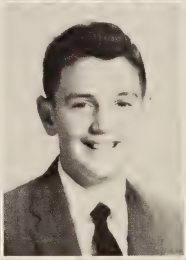
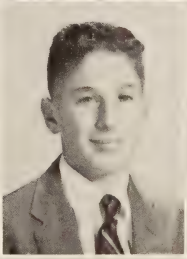

Susan Branyan
Brenda Braswell
Bill Brockwell
Gloria Brooks
Bob Brown

Helen Byron
Hazel Butor
Tom Chan
Judy Cain
Cynthia Chapman

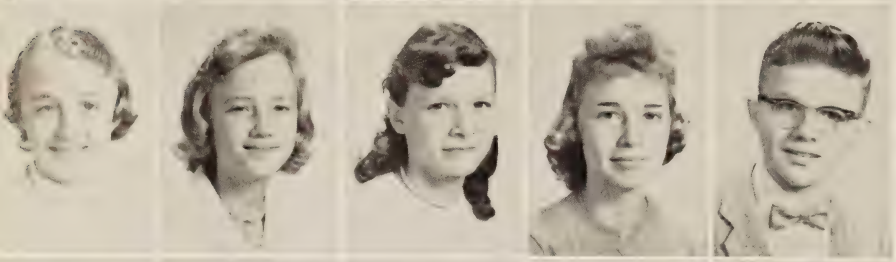

Donna Cheatwood
Martha Chesley
Linda Christian
Mary Cleer
Bill Godwin

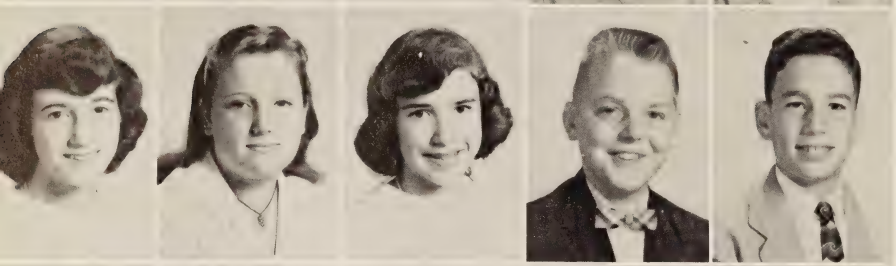

Helen Conides
Jeanne Davis
Linda Dickman
Bob Doughtery
Robert Drucker

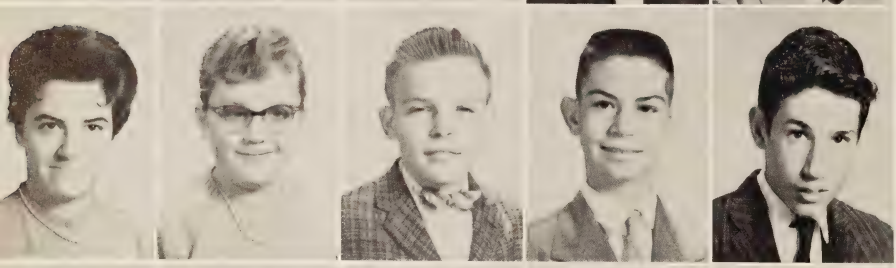

Sally Dunford
Janice Edgar
Milton Emory
Rudy Edwards
Glen Evans

Mary Ann Farnell
Joyce Fine
Barbara Fones
Thomas Fanty
Sue Fuqua

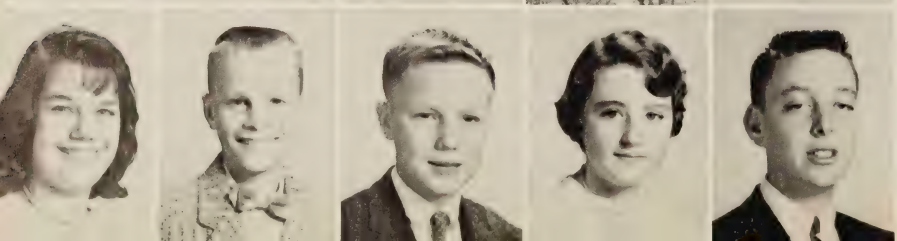

Constance Gigliotte
Wayne Gries
George Grogan
Gay Hege
Jimmy Halstrom

Vicky Hanford
Stanley Hargrave
Linda Harrison
Scarlet Harrison
Rodney Hartness

Edith Harvanek
Wesley Harvill
Brenda Hatch
Tommy Hawkins
Jean Henderson

Bob Henzy
Judy Hill
Madge Horne
Carol Horrate
Shirley Hunter

Wanda Hylton
Donna Jackson
Aubrey Johnson
Freddie Johnson
Eddie Jo Jano

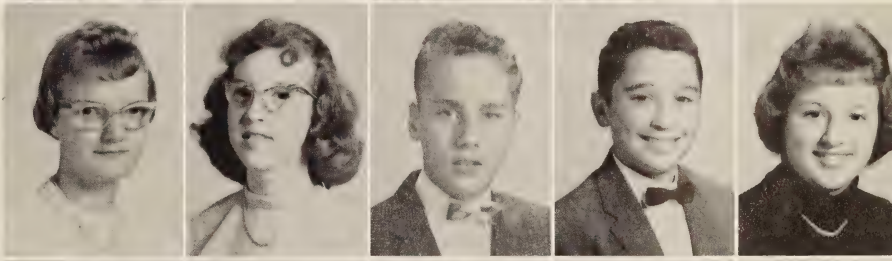

Sybil Joyner
Eileen Keifer
Carol King
Peggy Kirkland
Robert Nuckles

Nancy Kokta
Joyce La Fleur
Robert Lauter
Beatrice Lewis
Gerald Lewis

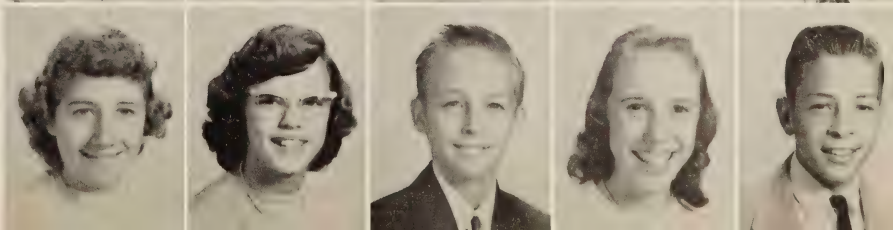

Bobby Linder
Linda Lochstedt
Ed Lowe
Keith Lowe
Tom Lucas

Billie Jean Martin
Jean Martin
Richard Mays
Steve Mozucha
Vicki Mazza

Monte McGraw
Jerry McGourty
Frances Miller
Carol Mozgo
Danny Moore

Peggy Moore
Jo Ann Nobles
Donald Millis
Leon Padgett
Ginny Panganiban

Becky Parker
George Petrik
Ed Pruitte
Barbara Rothenberger
Warren Reyburn

John Richardson
Larry Riddle
Terry Rodgers
Donald Rowe
Ronald Rowe

Dorothy Rusnak
C. L. Russell
Evelyn Sams
David Sandford
Doris Sckalak

Donna Schefke
Bobby Scopel
Sam Sluka
Jeanne Smelly
James Smith

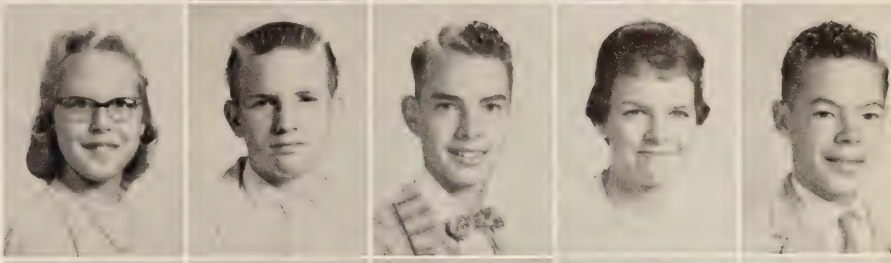

Patsy Snead
Emila Soto
Sandra Starr
John Steel
Joe Sturt

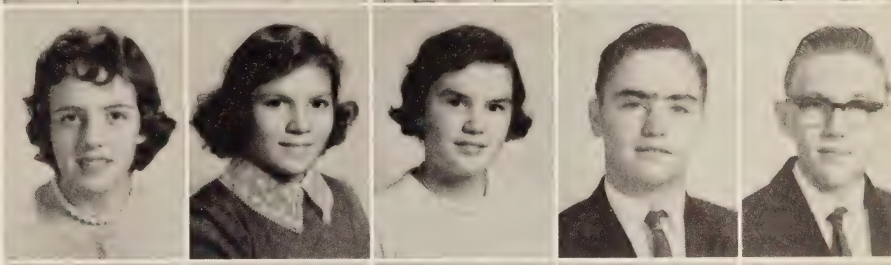

William Sullivan
Richard Tanner
Robert Temple
Brenda Temple
Ann Thomas

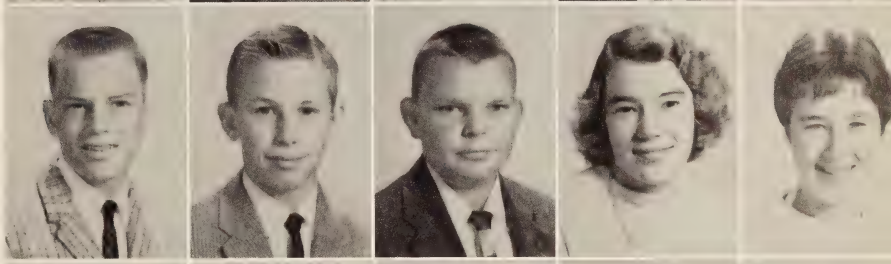

Betty Thomas
David Thomas
Bill Trippett
Patsy Waymack
Frank Whitaker

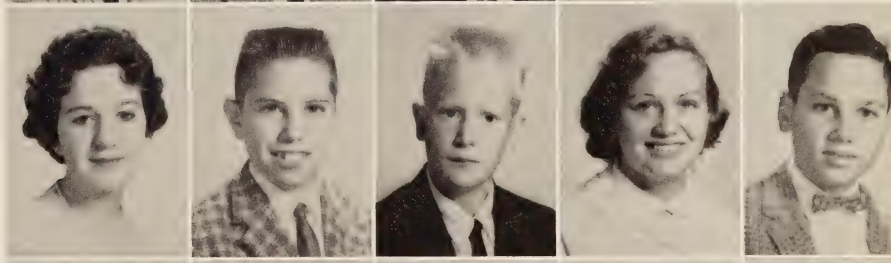

Patsy Williams
Donna Wilson
Karen Wolfe
Terry Wolfer
Ray Wudarski

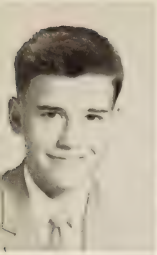

Peter Valenzuela
Marie Vlk
Lillian Virostek
Annie Walta
William Ward

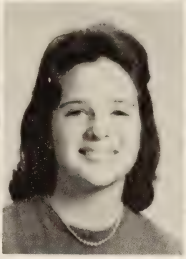

Gloria Warren
Glenda Weaks
Dixie Yates

# ORGANIZATIONS

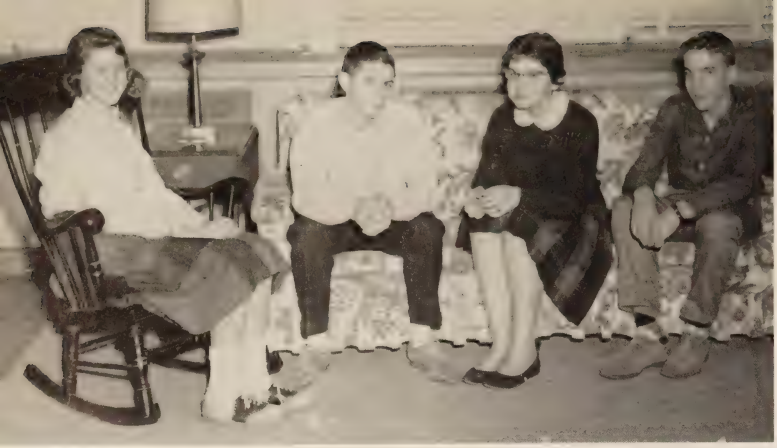

President:
JIMMY THACKER

Vice President:
CAROL KVASNICKA

Secretary:
PAULA SCOTT

Treasurer:
JOHN McBROOM

# STUDENT COOPERATIVE ASSOCIATION

Senior and Junior Representatives and Alternates

Underclassmen Representatives and Alternates

# S.C.A. ACTIVITIES

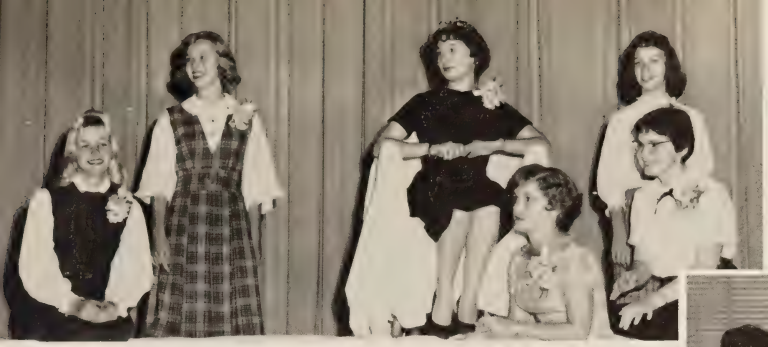

HOMECOMING COURT CANDIDATES: Leslie McAneny, Betty Hawks, Jane Thomas, Queen - Nanci Crowell, Anne King, Paula Scott.

MISS ZEIGLER, our S. C. A. sponsor.

The Scepter is a student handbook compiled to aid students at Prince George. Editors were Harris Drucker and Norris Johnson. They were aided by Charlotte Connor, Paula Scott, and S. C. A. President, Jimmy Thacker.

SCRAPBOOK COMMITTEE: Charlotte Connor, and Connie Burke.

The Senior Ring Dance is sponsored each year by the S. C. A. in honor of the Seniors.

FRONT ROW: Charlotte Connor, Clara Allin, Dorothy Kvasnicka, Becky Tomlinson, Leslie McAneny. SECOND ROW: Mary Jo Beverly, Stuart King, Carol Kvasnicka, Virginia Tomko, Diane Freeman. THIRD ROW: Anne King, Jim Dozier, Harris Drucker, Norris Johnson, Arvid Sorenson.

# NATIONAL HONOR SOCIETY

The National Honor Society is a nation-wide organization which is open to all secondary schools which apply for a charter. The charter for Prince George High was requested in 1955 and in March 1955, the Royal Chapter of the National Honor Society came into being. The Society was established to fulfill the need of a stimulant to scholarship and to bring out the abilities of outstanding students.

It is the goal towards which many students work throughout their high school years. Each spring the Honor Society inducts new members by means of the "tapping" ceremony. In this impressive program, old members walk through the audience and "tap" new members who then take the oath to uphold these high ideals of the Society. Only those who are outstanding in character, service, leadership, and scholarship, the four points of the "measuring stick" of eligibility, are chosen among aspirants.

The Society hopes to create an enthusiasm for scholarship, to stimulate a desire to render service, to promote worth leadership, and to encourage the development of character in students of Prince George High School.

NATIONAL HONOR SOCIETY

S L S

# PRESS CLUB

TOP ROW: Leslie Aldridge, Joyce Watkins, Bill Chamberlin, Joe Flake, Curt Hardy, Peggy Warren. MIDDLE ROW: Barbara Wallace, Judy Minton, Glenda Dotson, Anne Birk, Sharon Windsor, Jane Thomas, Robbie Elliott, Pat Malone, John Porter, Jeff Church. FRONT ROW: Charlotte Whiting, Anne Richardson, Donna Humphlett, Barbara Weaks, Dallene Sullivan, Mary Adams, Craig Parker, Fran Bryant, Nancy Kiser, Dorothy Kvasnicka.

Editor-in-Chief:
MARY ADAMS
Assistant Editor:
FRAN BRYANT

Boys' Sports Editor:
CRAIG PARKER
Girls' Sports Editor:
PAT MALONE

Sponsors:
MISS MOORE
MRS. FOWLER

# RADIO COMMITTEE

This committee is sponsored by the S. C. A. and broadcasts a show monthly.

Committee Chairman, Jim Russell, and Assistant, Nanci Crowell.

MEMBERS - Fran Bryant, Mary Adams, Mickey McCarron, Susan Bogese, Butch Sorenson, Norma Crowell, Barbara Weaks.

FUTURE FARMERS OF AMERICA

THE NATIONAL ORGANIZATION FOR BOYS STUDYING VOCATIONAL AGRICULTURE

OFFICERS

President - - - - - - - - - - - - Jerry Dodson
Vice-President - - - - - - - Billy Franchok
Secretary - - - - - - - - - - - - Phil Rusnak
Treasurer - - - - - - - - - - - Warren Nicol
Reporter - - - - - - - - - - - - - - Earl Allin
Sentinel - - - - - - - - - - - - Louis Hanzlik

MOTTO

Learning to Do
Doing to Learn
Earning to Live
Living to Serve

# FUTURE HOMEMAKERS OF AMERICA

Future Homemakers of America is the national organization of pupils who study homemaking in junior and senior high schools.

We work together for better and happier home life for everyone.

We think that helping to make happy homes, now and in the future, is the most important thing that youth can do for democracy.

President - - - - - - - - - - - Judy Dodson
Vice-President - - - - - - - - Clara Allin
Secretary - - - - - - - - - Betty Clements
Treasurer - - - - - - - - - Ann Armstrong
Reporter - - - - - - - - - - Brenda Kisner
Historian - - - - - - - - - Virginia Tomko

# PEP CLUB

PRESIDENT
Johnny Elwood
VICE-PRESIDENT
Leslie McAneny
SECRETARY
Jackie Highfill
TREASURER
Sue Sorensen

# HIGH SCHOOL
# 4-H CLUB

BOYS' 4-H

President - - - - - - - - - - - - Eddie Poole
Vice-President - - - - - - - - - - Earl Allin
Secretary - - - - - - - - - - - - John Belshan
Agent - - - - - - - - - - - - - - Paul Harris

GIRLS' 4-H

President - - - - - - - - - - - - Nancy Kiser
Vice-President - - - - - - - - - - Carol Gray
Secretary - - - - - - - - - Rose Marie Mayer
Treasurer - - - - - - - - - - - - Nancy Cole
Agent - - - - - - - - - - - - - - Miss Ryburn

# LIBRARY CLUB

SITTING: Wavle Edwards, Barbara Wallace, John Ellwood, Connie Gordon, Monte McCraw.
STANDING: Mrs. Hopper, Carolyn Pittmen, Carol Warren, Betty Hawks, Rosie Vasatka, Sharon Windsor, John Emmerson, Mary Cleere, David Russell, Jay Russell.

# OFFICE ASSISTANTS

FIRST ROW: Sue Evans, Billy Sue Jarrette, Joyce Nunnally, Nancy Kiser, Mrs. England, Barbara Akers, Ann Armstrong, Brenda Kisner, Pat Malone, Mickey McCarron, Norma Crowell.
SECOND ROW: Mary Waymack, Rosemarie Wiseman, Marie Armstrong, Diane Freeman.

# MUSIC

# CHOIR

Members who were chosen for All-State Choir:

Becky Tomlinson
Dorothy Kvasnicka
Ronnie Hall
Jimmy Swineford
Johnny Drummond
Grover Josey

Jimmy Swineford, Johnny Drummond, Ronnie Hall, Grover Josey.

Choir Director

MRS. GRAINGER

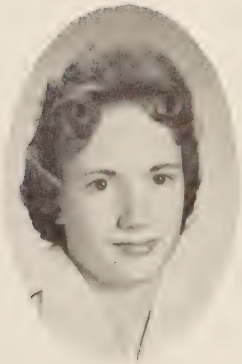

Accompanist

BECKY TOMLINSON

JOHN V. MAZZA, Director

CLIFFORD JORDAN, Assistant Director

# LEADERS

Henry H., Co-Captain; Carolyn M., Captain; Mr. Mazza; Mr. Jordan; Bobby G., Co-Captain; G. G. Renn, Unit Leader.

Waving Colors

# SENIOR BAND

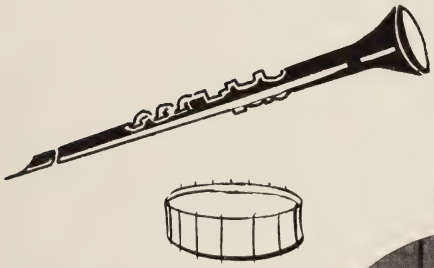

Sophisticated Saxs

Big C's

Royal Beats

Big Brass

Slippery Slides

Silver Tonettes

Plunky Dinkers

# SWING BAND

# INTERMEDIATE BAND

# FEATURES

Here we are

We will make it yet

THE ANNUAL JUNIOR-SENIOR POWDERPUFF GAME

Two mighty football teams, composed of girls from the Junior and Senior classes, were fielded this year in the annual powderpuff football game. The first score of the game was on a long run by Junior Jeanne Matz but the try for the conversion failed. Later in the fourth period a crushing attack by the Seniors brought on a 6-pointer followed by the extra point which was the deciding factor of the game.

The Seniors were again victorious by a score of 7-6.

The senior sweethearts

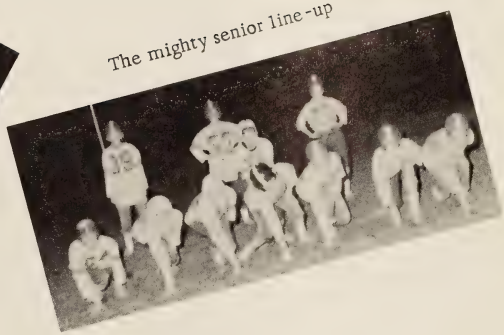

The mighty senior line-up

NORMA
ZEKE
Best Looking

EDDIE
CAROLYN
Most Popular

CLARA
EDDIE
Most Athletic

BECKY
BOBBY
Most Talented

MICKEY
EDDIE
Best Dancers

MARY JO
RILEY
Friendliest

NANCI
EDDIE
Best All-Around

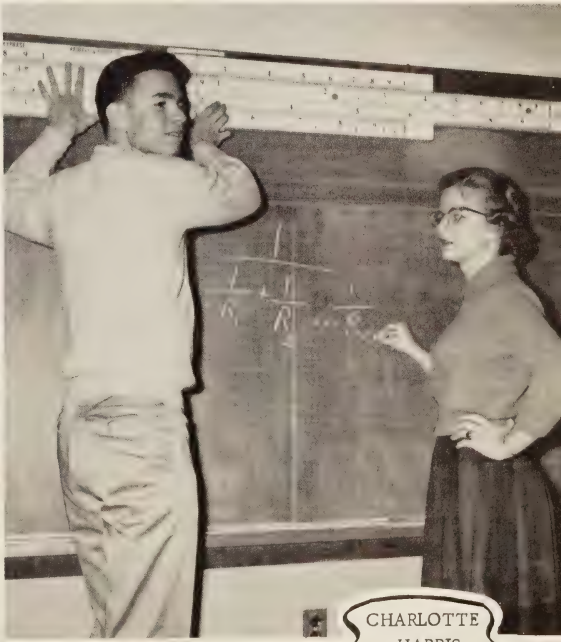

CHARLOTTE
HARRIS
Most Likely
to Succeed

CAST

Abigail Fortitude Abbott - - - - - - - Stuart King
Susan Abbott - - - - - - - - - - - - Barbara Weaks
Professor Michaels - - - - - - - - - - - John Price
Dean Gillingham - - - - - - - - - - - John Porter
Bobo Jackson - - - - - - - - - - - - - Ray Gilliam
Howie - - - - - - - - - - - - - - - Jimmy Thacker
Clara - - - - - - - - - - - - - - - - Jane Thomas
Carrie - - - - - - - - - - - - - - - - Mary Adams
Sylvia - - - - - - - - - - - - - - - - - Fran Bryant
Jack - - - - - - - - - - - - - - - - - - Allen Clem
Mrs. Miller - - - - - - - - - - - Charlotte Connor
Bunny - - - - - - - - - - - - - - - - Ginger Watts
Helen - - - - - - - - - - - - - - - - Connie Burke
Marge - - - - - - - - - - - - - - - Suzette Riddle
Bill - - - - - - - - - - - - - - - - - Fred Hopkins

PRODUCTION STAFF

Director - - - - - - - - - - - Mrs. Bettie Brakebill
Sponsor - - - - - - - - - - - - - Miss Carole Vick

# "MOTHER IS A FRESHMAN"

# SPORTS

# VARSITY FOOTBALL

Under a completely new coaching staff in 1959, the Royals turned in one of the best football records in the six year history of Prince George School. Graduation greatly thinned the ranks of the boys that made up the fine team of 1958 and combined with the transfer of four starters during the spring and summer months, pre-season predictions for the Royals were extremely pessimistic. Those who were willing to venture a guess listed only two or three possible wins from the toughest schedule ever played by a Prince George team, one which included two of the best Group I schools in the Central District.

But this team which boasted only 6 lettermen and a starting lineup which included four boys who had never played in a varsity contest, ignored all predictions going undefeated in their district with a 6--3 overall record.

| P.G. | | OPP. |
|---|---|---|
| 26 | Colonial Hgts. | 8 |
| 34 | Smithfield | 7 |
| 0 | Hopewell | 56 |
| 21 | Franklin | 0 |
| 25 | Southampton | 12 |
| 7 | Petersburg | 27 |
| 7 | Midlothian | 21 |
| 54 | Chuckatuck | 6 |
| 27 | Va. Beach | 13 |

## THE TEAM

BACK ROW: Jim Dozier, Bobby Atwater, Charles Cabaniss, Curt Hardee, Billy Palmer, Bobby Safford, Craig Parker, Bob Gardner, Pete Brockwell, Bill Urban, Robbie Elliott, Mike Dunford, Mike King.
FRONT ROW: Larry Wilson, Jimmy Swineford, Bill Scopel, Mac Holder, Eddie Poole, Al Brockwell, Don Schraner, Johnny Ellwood, Earl Allin, Sam Allin, Robert Lee, Lee Linder, Jim Plante, Dave Trickler, Jay Russell, Henderson Ashworth, Greg Parker.

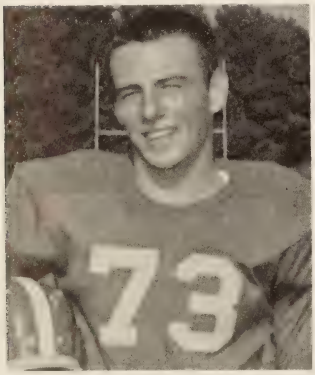

ED POOLE
Captain of the Royals

## "A WINNING CREW"

PRINCE GEORGE 26 COLONIAL HEIGHTS 8

Before the largest home crowd of the season the Prince George Royals dumped neighboring Colonial Heights 26-8. The big offensive gun was 200 pound fullback Mac Holder. Holder scored two touchdowns and one extra point. The Royals displaying first game jitters were slow starting and led at half time 6-0. But the second half scores by Holder, a one yard run, Dave Trickler's 18 yard run and Jerry Power's one yard run iced the game away.

PRINCE GEORGE 34 SMITHFIELD 7

The first crucial district game found the Royals trouncing Smithfield 34-7. Smithfield had not been scored on in two previous games and were favored to defeat Prince George. But led by little Dave Trickler who passed for 3 touchdowns and one point after touchdown and Mac Holder who scored twice, the Royals played an inspired contest. Lee Linder turned in an outstanding pass catching performance which included two touchdowns. Leading the defensive plays were captain-elect Eddie Poole, freshman quarterback Mike Dunford, and end Al Brockwell. As an added attraction this game was dedicated "parent's night."

PRINCE GEORGE 0 HOPWELL 56

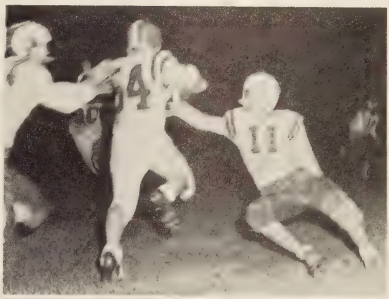

With school spirit at a peak the Royals journeyed to Hopewell to tangle with the Group I Devils. It was a real battle for 10 minutes, but then a blocked punt and a 48 yard touchdown on the next play broke the back of the Prince George defenses and paved the way for the 56-0 rout. Dave Trickler and Jerry Powers led what little offense the Royal's contributed.

PRINCE GEORGE 21 FRANKLIN 0

The Royals returned to the district wars with a shutout victory over Franklin. After building up a 21-0 lead in the first half the Royals called on their defense which responded by holding the Broncos scoreless. Holder, Powers, and Trickler led the offense with Johnny Palmer and Al Brockwell defensive leaders.

PRINCE GEORGE 25 SOUTHAMPTON 12

HOMECOMING

The Royals made their first annual homecoming game a success as they downed the fighting Southampton Indians 25-12. Prince George was ahead 12-6 at the half, but early in the third quarter the Indians tied the game up on a spectacular 90 yard kickoff return. Then Eddie Poole raced 25 yards for the third Royal touchdown and Dave Trickler iced it with a 52 yard scamper in the fourth quarter. Bob Lee turned in his finest game of the season leading both the defensive and offensive lines. Also Lee Linder, the Royals big end, gave the Indians secondary some trouble making some fine catches.

PRINCE GEORGE 7 PETERSBURG 27

The stubborn Royals fell before a strong Wave eleven 27-7. The game was closer than the score indicates as the Royals threatened to score three times during the game. Finally with two minutes left in the game Mac Holder plowed into the end zone for the lone Royal tally. Don Schraner, 190 pound tackle was unable to see action due to an arm injury. Holder and Trickler starred on offense. Defensive play was led by Craig Parker, ably supported by Curt Hardee, Brockwell, Gilbert Lee, and Earl Allin.

PRINCE GEORGE 6 MIDLOTHIAN 20

In torrential downpour Midlothian handed their Royals the lone Group II defeat. The Royals couldn't get their offense moving. Late in the game with the Trojan's diving for their fourth score, Dave Trickler picked up a fumble and raced 95 yards to avert the shutout.

PRINCE GEORGE 54 CHUCKATUCK 6

In their final home appearance of the season the Royals erupted for 8 touchdowns in 54-6 rout of Chuckatuck. Trickler scored three touchdowns and passed for another with Poole and Holder chipping in two apiece. Holder and Trickler turned in two of the prettiest runs of the season with Mac racing 55 yards on a handoff and Trickler with a 70 yard punt return with letter perfect blocking. Don Schraner, Bob Lee, and Lee Linder led the fired up forward wall of the Royals.

PRINCE GEORGE 27 VIRGINIA BEACH 13

The Royals closed out their 1959 season with the one of the greatest comeback victories in Prince George history. Eddie Poole finished his football playing at Prince George with the best game of his career scoring three times. But as Coach Brockwell remarked after the game "it was a great team effort." Poole and Trickler reversed their usual roles with Eddie starring on offense and Trickler included in a group of defensive standouts composed of Robbie Elliot, Mike Dunford, Jay Russell, Bill Urban and Bob Lee.

| Left to right: | POS. | NO. |
|---|---|---|
| David Thomas | Guard | 3 |
| Steve Mozucha | Guard | 11 |
| Charles Anderson | Guard | 12 |
| John Seaman | Forward | 14 |
| Bobby Atwater | Forward | 6 |
| Mike Dunford | Center | 9 |
| Russell Pearce | Forward | 7 |
| Donn Giammarco | Forward | 13 |
| Bobby Linder | Forward | 8 |
| Richard Tanner | Forward | 5 |

COACH: Mr. Lowry

# BASKETBALL

# J.V. SPORTS

COACH: Mr. Lowry

FIRST ROW - left to right:
Richard Frazier
Mike Bogese
George Grogan
Chuck Myrick
Robert Temple
Pete Brockwell
SECOND ROW - left to right:
John Seamen
L. V. Padgett
Tim Lockhart
Gordon Duke
Charles Anderson
Joe Ferguson
Bill Benesek
THIRD ROW - left to right:
Steve Gardner
Freddy Gonzoles
Wade Bendall
Mike Dunford
John King
Bobby Atwater

# FOOTBALL

# CHEERLEADERS

JUDY MINTON

GINGER WATTS

MARY ADAMS

JANE THOMAS

JACKIE EDGAR

JEANNE MATTS

DIANE FREEMAN

SUSAN BOGESE

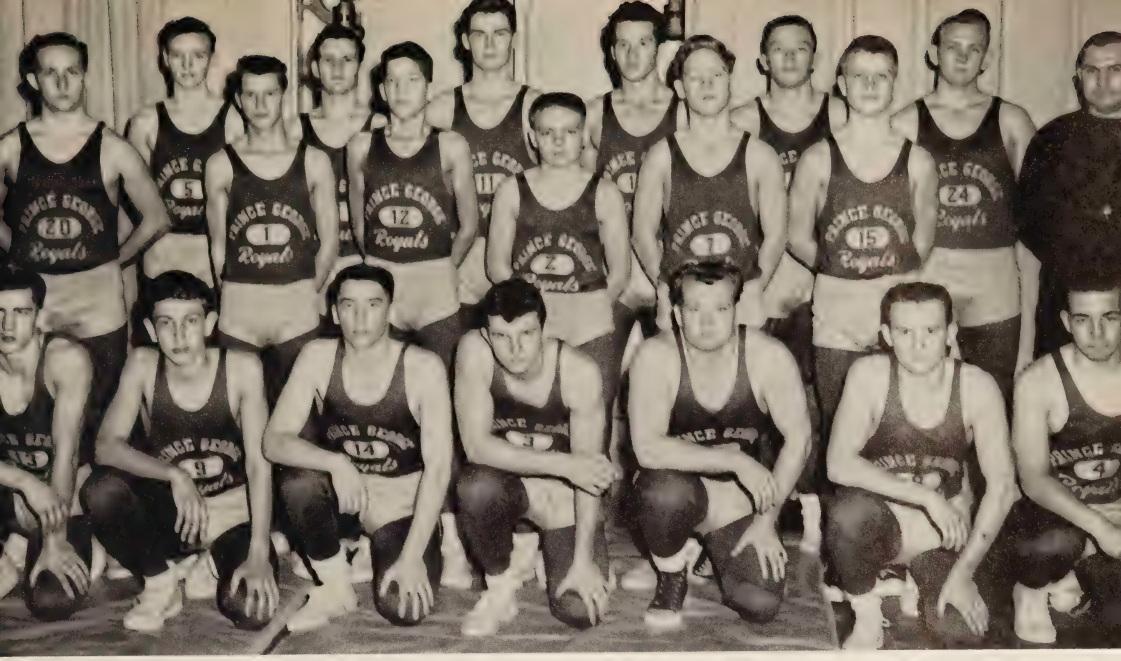

FIRST ROW: Ralph Griffith, John Dewel, Joe Flake, Robbie Elliot, Mac Holder, Curt Hardee, Jay Russell. SECOND ROW: Lee Rachmel, Charlie Cabinass, Bob White, Terry Freeman, David Jerrel, Ted Wolfe. THIRD ROW: Buddy Weaks, Jimmy Hinkle, Bill Chamberlin, David Light, Johnny Ellwood, Bruce Lanning. COACH: Mr. George.

# WRESTLING

Wrestling is a new sport at Prince George. Many advances have been made this year in this field. We have a new mat and cover which will enable us to have more home matches and a fuller schedule next year.

This was the first year that our team has won a team match. No other schools in our group have wrestling teams so we have had to go to Group I schools and Prep Schools to find competition.

Another new thing has been added this year; a Most Valuable Wrestler Trophy has been awarded to the person whom the team thought was the greatest asset to their team. Robbie Elliott, one of our co-captains, was greatly honored with this presentation and this was truly deserved as he certainly does fulfill these requirements.

# VARSITY BASKETBALL

BACK ROW: Miss Campbell, Kilbourne, Halstrom, McCarron, Bryant, Mayer, Crowell, King, Kvasnicka, Standish, Reyburn.
KNEELING: Warren, Allin, McAneny, Kvasnicka, Pruitte.

CO-CAPTAINS
Dorothy Kvasnicka
Clara Allin

D. Reyburn

C. Kvasnicka

L. McAneny

S. Kilbourne

The Reserved Guards!

The Reserved Forwards!

# VARSITY BASKETBALL

BACK ROW: Mr. McCool, Coach; Jim Dozier, Jim Plante, Johnny Palmer, Larry Wilson, Bill Urban, Gary LaFleur, Bill Lockwood, Manager.
FRONT ROW: Jim Plante, Butch Sorenson, Dave Trickler, Lee Linder, Mike King.

Jump, Butch, jump!

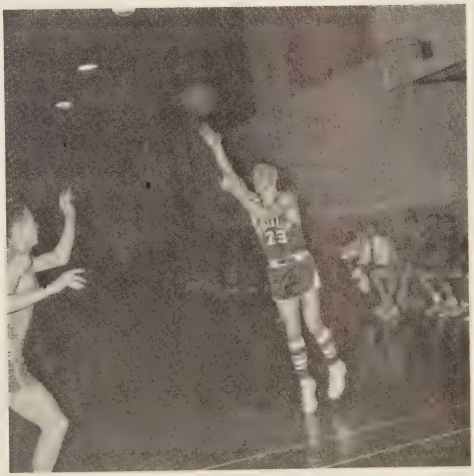

Oops! There it goes!

BUTCH SORENSEN

The Mighty Royals

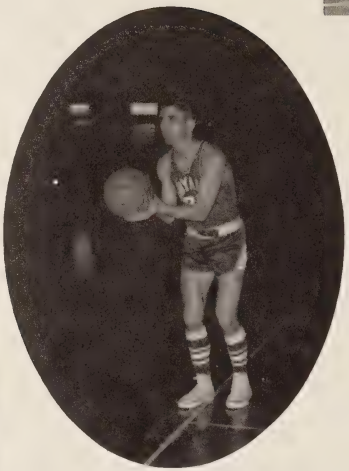

JIM PLANTE

MIKE KING

DAVID TRICKLER

LEE LINDER

BILL PLANTE

LARRY WILSON

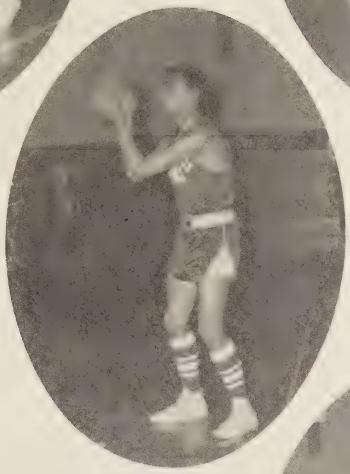

BILL URBAN

JIM DOZIER

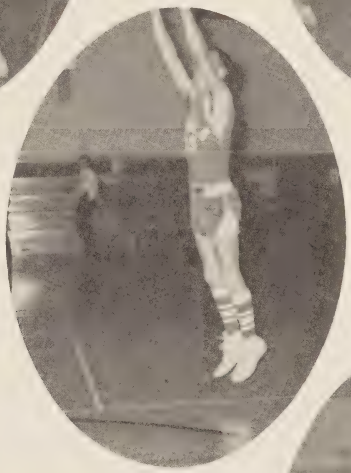

GARY LaFLEUR

Where's the ball!

JOHNNY PALMER

24 Hour Ambulance Service

Phone: GL 8-6377

# GOULD FUNERAL HOME

"Home of Personal Service"

214 N. 6th Avenue

Hopewell, Va.

## C. F. LAUTERBACH'S SONS

Jewelers and Silversmiths

122 N. Sycamore St. Phone: RE 2-7802

Compliments of:

## YOUNG AND HARRISON CLOTHIERS

Compliments of:

**MARKS**

CLOTHING COMPANY

Hopewell, Virginia

**CLARK & PRITCHARD**

CLOTHIERS

"Hopewell's Finest"

209 Broadway Hopewell, Va.

Phone: GL 8-2200

REAL ESTATE INSURANCE RENTALS

**HARRY K. FOWLE**

REALTOR

110 North 2nd Street

Hopewell, Virginia

GL 8-6363

Diagonal Across from the Post Office

**KENT'S**

FURNITURE COMPANY
INCORPORATED

"Dependable Furniture Since 1897"

Petersburg, Va.

Compliments of:

T. S. BECKWITH and CO.

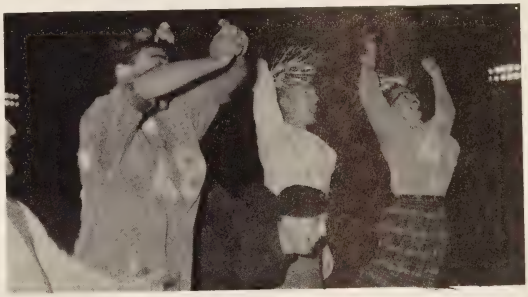

Compliments of:

**DECK**

READ THESE ADVERTISEMENTS

STUDENTS YOU KNOW APPEAR

ON THESE PAGES!

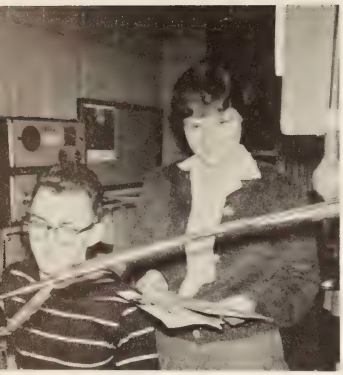

**A. G. SMITH & SONS**

FLORISTS

1620 Dupuy Road

Petersburg, Va.

REgent 2-6111

We Wire Flowers Through Florists' Telegraph Delivery Association

**RUCKER ROSENSTOCK**

Petersburg, Virginia

A Century of Service to Southside, Virginia

Congratulations

to the

Graduating Class

**PETERSBURG COCA-COLA BOTTLING CO.**

Petersburg, Virginia

Compliments of:

**S. S. KRESGE**

5--10--25 CENT STORE

110 N. Sycamore St. Petersburg

RE 2-6841

**STAN'S**

Exclusive Stylists

Featuring:
Continentals
Traditionals
Imports
5 N. Sycamore St.
RE 2-6386

**NEWS STATIONERS & PRINTERS**

Dial GL 8-5474 109 Main Street

Hopewell, Va.

Quality Printers of the Tri-City Area

Business and Social Printing

Your Source for Office Furniture and Supplies

New and Used Office Machines

Clothes for the Young Man. . .

Regulars - Slims - Huskys

and Shoes too

**TAYLOR'S**

119 N. Sycamore St. RE 2-8361

Petersburg, Va.

Compliments of

**SYLVIA HAT SHOP**

Petersburg, Virginia

Compliments of:

**RAY BROYHILL**

Ford Sales - Service

Phone: GL 8-9888 Hopewell, Va.

Compliments of

**UNITED PICTURES**

P. O. Box 900

Richmond 7, Virginia

RON CHIARKY ELMO STARKE

Let us Be Your Stationers

**POWELL-COLE**

STATIONERY CO., INC.

11 No. Sycamore St. - Phone RE 3-6571

Petersburg, Virginia

"Everything for the Office"
Also Artist Supplies

Compliments of

**FLOWER MART**

**GLOBE DEPT. STORE, INC.**

Exclusive Ready-to-Wear

201 No. Sycamore St.
Petersburg, Va.

Telephone
RE 2-7941

**WALNUT HILL CLEANERS**

GEORGE B. ROBINSON, Mgr.

Complete Laundry Service

1945 S. Sycamore St.

Petersburg, Va.

**WALNUT HILL FOOD SERVICE**

Quality Meats - Fresh Vegetables

Frozen Food

1927 S. Sycamore St.
Petersburg, Va.

Dial:
RE 3-5758

**GARY'S**

Men and Boys
Main and Poythress Sts.
Hopewell, Va. Phone GI 8-3055

**WYATT'S FLORIST**

The Best in Flowers

600 W. Broadway

Phone: GL 8-6392

Hopewell, Va.

Compliments of

**DALTON'S JEWELER'S**

Petersburg,

Virginia

## BUTTERWORTH'S

Southside Virginia's Leading Home Furnishers

Hopewell

Petersburg

Colonial Heights

Compliments of

## CECIL BURROW

221 E. Broadway Phone: GL 8-5662

## PARKER'S SHOES

"For the Best in Footwear"

We Specialize in Fitting Children Shoes

BEN T. PARKER Hopewell, Va.

## LIVESAY MOTOR & EQUIPMENT

CO., INC.

U.S. Rt. 301 South

## BRADY'S

YELLOW & MACK CABS

"A Thinking Fellow Calls a Yellow"

Yellow Cab Mack Cab

Dial GL 8-9848 Dial GL 8-9711

Hopewell, Va.

Compliments of

**WHEALTON HARDWARE**

106 Main Street

Hopewell, Va.

Compliments of

**SOWER'S HARDWARE**

107 Main Street

Hopewell, Va.

**LONDON UNIFORM CENTER**

Petersburg, Va.

**KEITH ALLEN CLOTHING**

105 E. Broadway

Hopewell, Va.

**LASTOVICA & CO.**

JEWELERS

116 E. Broadway

Hopewell, Va.

Compliments of

**A FRIEND**

COMPLIMENTS OF -

# GREENLEAF DAIRY

Petersburg, Virginia

Compliments of -

**ALDRIDGES**

Hopewell, Va.

Compliments of -

**SHERWIN-WILLIAMS**

Hopewell, Va.

COMPLIMENTS OF -

**PET ICE CREAM**

Petersburg, Virginia

Compliments of -

**HARRY KING**

Disputanta, Va.

Compliments of -

**POOLE'S**

Disputanta, Va.

Compliments of -

**W. T. GRANTS**

Hopewell, Virginia

Compliments of -

**ROBERT H. JOEL**

Hopewell, Va.

**ATKINS AND PHILLIPS**

Hopewell, Va.

Compliments of -

**STATE PLANTERS BANK OF COMMERCE AND TRUST**

Hopewell, Virginia

Compliments of -

**DONALD McKAY HARDWARE**

Hopewell, Va.

Compliments of -

**CENTRAL DRUG COMPANY**

Hopewell, Va.

Compliments of:

**PETERSBURG AND HOPEWELL GAS COMPANY**

Hopewell, Va.

**MASTER CHEVROLET SALES, INC.**

Re-2-8222 Petersburg, Virginia

Compliments of:

**GARFINKEL'S**

Hopewell, Va.

GI-8-9240

2nd Russell

Riley Grigsby

Jimmy Thackery

Carolyn Munt

Johnny Elwood

Connie Fuller

Sam Allin

Norma Crowell

Dorothy Kramecka

Alexa Jahnson

Rose Marie Clara Allin

"EPPSIE POO"

Becky Tomlinson

Becky Roberts

Louis Meehout

Stuart King

Zeke

Jim Shultz "60"

Walter P. Rimmel

Eugene Carlton Cagle

John Price

Brenda Kinney

Robert E. Lee

Betty Hall

Jim Plante

Ray Adams

Roy Hilliard

"HOP"

"Guppie" Hanzlik

Irvin Wattman

Barry Wells

Diane Bowegg

Katherine B. Lee

John Porter

Bobby Clark

Barbara Fleming

Everett Lempl "Rimit"

Mickey Judy P. McCarron

Robert McDaniel "Mac"

Diamond Jim Brady Marie Armstrong

Fred Hopkins

Nicol Wayne Pate

B.R. Bal

Jane Warren

Ann Armstrong

Billy Franchok

Herbert Jerry "Bruce"

Fran Bryant

Virginia

G.P.

Nancy Crowell

Ahlen Sykora

Joyce N.

Geneva C.

Joe Merhaut

Carolyn "Shortie"

Cecil Bagland "Boots"

Doug Eubank

Harris Drucker

Roman Sekora "Remo"

"Butch" Sorensen

James Mika

B.S.

THE LIBRARY OF VIRGINIA
1000842642